THE VALOR GUIDE™

Veterans Access to Legal Organizations & Resources
An Index of Legal Service Providers for Veterans

California

San Bernardino and Riverside Counties Edition

2012 - 2013

GT GreenbergTraurig

LOYOLA
LAW SCHOOL | LOS ANGELES

© Greenberg Traurig, 2012

© Greenberg Traurig, 2012

This VALOR Guide is dedicated to all of the members of the United States Armed Forces --

Those who have fallen,

those who have served in the past,

and those who are still serving.

© Greenberg Traurig, 2012

© Greenberg Traurig, 2012

VALOR Guide 2012 - 2013 Editorial Board

Adam Siegler, Of Counsel, Greenberg Traurig LLP; Lieutenant Colonel, U.S. Army Reserve
Jack McBride, Shareholder, Greenberg Traurig LLP
Meri Khananashvili, J.D. Candidate, Loyola Law School, Class of 2014
Ladan Shelechi, J.D. Candidate, Loyola Law School, Class of 2014
Sophie Etemadi, J.D. Candidate, Loyola Law School, Class of 2014
Natalie Klasky, J.D. Candidate, Loyola Law School, Class of 2014
Kristin McLaughlin, J.D. Candidate, Loyola Law School, Class of 2013
Liana Yoon, J.D. Candidate, Loyola Law School, Class of 2014

VALOR Guide 2010 - 2011 Founding Editorial Board

Adam Siegler, Counsel, Greenberg Traurig LLP; Lieutenant Colonel, U.S. Army Reserve
Jack McBride, Shareholder, Greenberg Traurig LLP
Claudia Fucigna, Attorney
Jamaica Abare, J.D., Loyola Law School, Class of 2012
Maxell Ligot, J.D., Loyola Law School, Class of 2012

Inquiries

For inquiries regarding this VALOR Guide, including corrections and requests for copies, please contact:

Adam Siegler
Greenberg Traurig, LLP
1840 Century Park East, Suite 1900
Los Angeles, CA 90067-2121
Tel: 310.586.6536
Cell: 310.777.1111
Email: sieglera@gtlaw.com

© Greenberg Traurig, 2012

© Greenberg Traurig, 2012

Acknowledgements

The VALOR Guide was originally conceived by Adam Siegler, a Veteran of the Iraq war, as a means to develop a comprehensive database of legal service providers, improve access by Veterans and coordination among providers, and systematize the delivery of legal services to all Veterans. The name "VALOR Guide" was developed by Jack McBride.

In 2010, the Founding Editorial Board created the Los Angeles edition of the VALOR Guide. In 2012, the Editorial Board expanded the VALOR Guide into a series of six volumes, to include all of California.

The VALOR Guide project is unique, in that the law students on the Editorial Board have direct responsibility for the development of the project and the production of the VALOR Guides. These law students deserve special thanks and recognition for their efforts to help Veterans.

The VALOR Guide reflects the joint efforts of the law firm of Greenberg Traurig and Loyola Law School, along with the generous support and effort of many other firms, agencies and individuals. All of the legal service providers who are listed in the Guide deserve thanks and acknowledgment for the work that they do and for their support for this project. While space does not permit every supporter to be listed here, we wish to acknowledge and thank the following people and organizations for their support for Veterans and for the VALOR Guide:

Greenberg Traurig

Richard Rosenbaum, Chief Executive Officer
Cesar Alvarez, Executive Chairman
Tom Loo, Co-Managing Shareholder, Los Angeles Office
Jeff E. Scott, Co-Managing Shareholder, Los Angeles Office

Public Counsel

Paul L. Freese, Jr., Director of Litigation and Advocacy
Rick Little, Director of the Center for Veterans Advancement
Ben Gales, Staff Attorney, Homelessness Prevention Law Project

Inner City Law Center

Melissa Tyner, Senior Staff Attorney

Los Angeles County Bar Association

Alan Steinbrecher, Past President
Sally Suchil, Executive Director
Clark Brown, General Counsel
Jodi Galvin, Member Armed Forces Committee
Elizabeth Warner-Sterkenberg, Member Armed Forces Committee
Evelyn Zneimer, Member Armed Forces Committee

© Greenberg Traurig, 2012

Manatt, Phelps & Philips

Cristin Zeisler, Partner and Director of Pro Bono Services

US Vets

Greg Green, Chairman
Steve Peck, President
Greg McCormack, M.Ed., Director, Cabrillo Village

Loyola Law School

Victor Gold, Fritz B. Burns Dean, Senior Vice-President, Loyola Marymount University
Barbara Blanco, Clinical Professor of Law and Faculty Externship Director
Barbara Ullman Schwerin, Executive Director, Advocacy Institute and Director of Development
Sande Buhai, Clinical Professor of Law, Public Interest Department Director
David Glazier, Professor of Law

Loyola Law School Military Veterans Justice Project Advisory Committee

Kurt Andrew Schlichter '94, Chair, Lt. Col., U.S. Army, California Army National Guard
Brian Berliner '91, Captain, U.S. Air Force
William Crosby '70
Stephen C. Dill '86, Sergeant, U.S. Army
Stephen R. Fisch '88, Captain U.S. Navy Reserve
William H. Ford, III '71, Captain, U.S. Army
F. Phillip Hosp, Captain '09, U.S. Army
Nicholas Hutchinson '02
Tom Johnston, Lieutenant '00, U.S. Navy
Zenon Keske, Captain '01, U.S. Marine Corps
John V. Meigs, Captain '78, U.S. Army
Hal P. Mintz '63, Corporal and 1st Lieutenant, U.S. Army Combat Engineers
Adam Siegler '84, Lieutenant Colonel, U.S. Army Reserve
Alexander Tsao '03, Captain, U.S. Marine Corps
Lawrence C. Waddington, Sergeant, U.S. Army
Marjorie Williams, Captain '09, U.S. Air Force Reserve
William P. Clark '54, Honorary Committee, Counterintelligence Corp, U.S. Army

Disclaimer: The VALOR Guide is a reference work for informational purposes only, and does not constitute or contain legal opinions or any other form of legal advice, regarding any specific facts or circumstances, or otherwise. The use of the VALOR Guide does not create or constitute an attorney-client relationship with the Editorial Board or its members, with Greenberg Traurig LLP or any of its affiliates, or with any legal provider listed in the VALOR Guide. Neither the VALOR Guide nor any of the Editorial Board members make any representations as to the availability, suitability, quality or outcome of legal services by the listed providers, and nothing in the VALOR Guide shall be deemed to constitute an endorsement of any organization listed herein.

The VALOR Guide makes no claim to the trademarks or copyrights of any organization listed or referenced herein, and any reference to the name or other attributes of such organizations is solely for the purpose of providing a public service by identifying them.

© Greenberg Traurig, 2012

Contents

Introduction **2**

Getting Into the VALOR Guide **2**

How to Use This Guide **4**

Index of Legal Providers by Practice Area **6**

Legal Providers by Practice Area **10**

Benefits-Government 12
Civil Rights/Discrimination 14
Consumer 15
Criminal Defense 16
Debt and Bankruptcy 18
Estate Planning 19
Family Law 21
Health/Medical 23
Housing 24
Immigration 25
Small Claims 26

Legal Providers by Location **28**

Region 1: San Bernardino 32
Region 2: Riverside 35

Alphabetical Index of Legal Providers **36**

Veteran Organizations **48**

US Department of Veterans Affairs (VA) and CalVet Locations *50*
Veteran Headquarters Offices 50
Medical Centers 50
Veteran Centers 50
County Mental Health Clinics 50
Outpatient Clinics 51
VA Community Re-Entry Program/Jail Outreach 52
Employment Opportunities 52

Veteran Service Organizations *53*
National 53
County 53
OIF and OEF 54
Women's Organizations 54

Hotlines *55*

Bar Associations and Courts **56**

Regional Bars 58
Veteran and Homeless Courts 58

Governmental Offices **60**

Congressional Representatives *62*

San Bernardino Supervisorial Districts *62*

Riverside Supervisorial Districts *62*

Appendix **64**

Appendix A: Expungements Worksheet **66**

© Greenberg Traurig, 2012

© Greenberg Traurig, 2012

Introduction

The VALOR Guide gathers together in a single reference all known providers of free legal services for Veterans in San Bernardino and Riverside Counties, in order to provide Veterans with the legal services which they need and have earned through their military service to this country.

There are numerous organizations which provide medical and social services for Veterans, and there are other guides for these organizations and services, but there is no comprehensive system to provide free legal services to Veterans. The VALOR Guide addresses that need by bringing together a network of law firms, clinics and other providers who are dedicated to providing free legal services for Veterans. Not every legal clinic or military legal assistance office can handle every type of legal problem, but by working together, they can provide the right service in the right location.

Getting Into the VALOR Guide

If you would like to include your organization in the VALOR Guide or would like to submit a comment, please send an email to sieglera@gtlaw.com.

© Greenberg Traurig, 2012

© Greenberg Traurig, 2012

How to Use This Guide

The VALOR Guide is designed to make finding the right legal provider quick and easy. Legal providers are listed in the Guide by practice area, by location, and alphabetically.

- If you know the particular type of legal advice you require, you can use the "Index of Legal Providers by Practice Area" to find a legal provider with expertise in handling your particular problem.
- If you would prefer to find all the legal providers in a particular location, you can use the Guide's "Index of Legal Providers by Location", which arranges legal providers conveniently according to their location within San Bernardino and Riverside Counties.

- If you know the name of the provider and want more information about that provider, the Guide's "Alphabetical Index of Legal Providers" contains an alphabetical list of legal service providers within San Bernardino and Riverside Counties, including important details regarding their hours of operation, types of services provided, and any applicable restrictions or limitations on those services.

Once you have found a legal services provider, either by practice area or by location, you should always refer to the alphabetical index, because many of the providers listed in this Guide have limited hours of operation or other significant limitations on the services they offer.

There are a number of free or low cost services available to Veterans within San Bernardino and Riverside Counties. The VALOR Guide focuses specifically on legal services.

For information regarding non-legal services, Veterans should consult other reference materials, including **CalVet's Veteran Resource Guide** and the **Prisoner Reentry Guide** (for Veteran specific benefits) or the **Rainbow Resource Directory** (for a broad listing of social services).

© Greenberg Traurig, 2012

© Greenberg Traurig, 2012

Index of Legal Providers by Practice Area

The VALOR Guide's "Index of Legal Providers by Practice Area" divides the legal problems commonly confronted by Veterans into specific legal practice areas. Occasionally a legal problem will be covered under more than one practice area. If you are uncertain about the type of legal help you require, you should look at the issues typically covered by each legal practice area of this Index that are listed below.

Alternative Dispute Resolution

Alternative dispute resolution clinics provide services to resolve disputes without resorting to litigation. These clinics assist in negotiation, mediation, and, if necessary, arbitration of legal issues. Alternative dispute resolution clinics cover several of the particular practice areas described below. Refer to this section if you would like to resolve a dispute with another party without litigation.

Benefits-Government

Refer to the Benefits-Government section of the VALOR Guide for help with issues relating to your right to government benefits, including:

- Social Security
- VA claims, benefits, and appeals
- Welfare
- Unemployment insurance
- Cal Works
- Medi-Cal
- Food stamps

Civil Rights/Discrimination

Refer to the Civil Rights/Discrimination section of the VALOR Guide for help with issues relating to violations of your Constitutional rights, including:

- Unemployment discrimination
- Housing discrimination
- Disability discrimination
- Sex, age, or national origin discrimination
- Hate crimes

Consumer

Refer to the Consumer section of the VALOR Guide for help with issues relating to your rights as a consumer, including:

- Home mortgages and consumer loans
- Consumer fraud
- Retail sales contracts and warranties
- Identity theft

Contracts/Business

Refer to the Contracts/Business section of the VALOR Guide for help with issues relating to business-related matters, including:

- Small business development

Criminal Defense

Refer to the Criminal Defense section of the VALOR Guide for help with traffic citations and criminal matters, including issues involving:

© Greenberg Traurig, 2012

- Removal of convictions from your record (expungements)
- Warrants
- Traffic tickets
- Misdemeanor and felony charges
- Certificates of rehabilitation and pardons

Debt and Bankruptcy

Refer to the Debt and Bankruptcy section of the VALOR Guide for help with issues related to :

- Unlawful debt collection
- Bankruptcy
- Credit issues

Employment

Refer to the Employment section of the VALOR Guide for issues relating to employment, including:

- Wage claims
- Worker's compensation
- Unemployment benefits
- Job discrimination
- Wage garnishments
- Employment disputes
- Unemployment insurance

Estate Planning

Refer to the Estate Planning section of the VALOR Guide for help with issues relating to:

- Wills, trusts, and estates
- Conservatorship and guardianship
- Estate planning
- Probate

Family Law

Refer to the Family Law section of the VALOR Guide for help with issues relating to:

- Legal separation or divorce
- Spousal support
- Child support, custody, and visitation rights
- Adoption and guardianship
- Child concealment
- Paternity
- Domestic violence, sexual assault or spousal abuse
- Restraining orders

Health/Medical

Refer to the Health and Medical section of the VALOR Guide for assistance with health and medical issues, including:

- Nursing home problems
- Long term care and access to health care
- Power of attorney for health care and finances
- Patient's rights
- Mental or developmental disability issues

Housing

Refer to the Housing section of the VALOR Guide for help with housing related issues, including:

- Tenant evictions and unlawful detainer

© Greenberg Traurig, 2012

- Landlord/tenant disputes
- Substandard housing conditions and habitability disputes
- Housing discrimination
- Forged deeds
- Title transfers
- Transitional housing
- Unlawful liens against real property
- Foreclosures

Immigration

Refer to the Immigration section of the VALOR Guide for help with immigration related issues, including:

- Citizenship, naturalization, and permanent residency requests
- Deportation proceedings and immigration status questions
- Visas
- Asylum
- Battered immigrants and illegal trafficking

Insurance

Refer to the Insurance section of the VALOR Guide for help with issues relating to insurance, including:

- Medicare claims
- Workers compensation
- Health insurance

Personal Injury

Refer to the Personal Injury section of the VALOR Guide for help with claims relating to personal injury, including personal injuries caused by:

- Car accidents
- Slip and fall accidents

Small Claims

Small Claims actions are those claims whose monetary value is limited to $7,500. Refer to this section of the VALOR Guide for information regarding the commencement or defense of Small Claims actions, also visit www.courtinfo.ca.gov/selfhelp/smallclaims.

© Greenberg Traurig, 2012

© Greenberg Traurig, 2012

Legal Providers
by Practice Area

© Greenberg Traurig, 2012

© Greenberg Traurig, 2012

Legal Providers by Practice Area

Benefits-Government

County of San Bernardino Dept. of Veterans Affairs- San Bernardino Office
175 W. 5th St., 2nd Fl.
San Bernardino, CA 92415
909-387-5516
Practice Areas: Benefits-Government, Estate Planning
Region: San Bernardino

County of San Bernardino Dept. of Veterans Affairs - Chino Office
13260 Central Ave., 2nd Fl.
Chino, CA 91710
909-465-5241
Practice Areas: Benefits-Government, Estate Planning
Region: San Bernardino

County of San Bernardino Dept. of Veterans Affairs- Fort Irwin Office
ACAP Bldg. 577
Ft. Irwin, CA 92310
Practice Areas: Benefits-Government, Estate Planning
Region: San Bernardino

County of San Bernardino Dept. of Veterans Affairs- Loma Linda Office
11201 Benton St.
Loma Linda, CA 92357
Practice Areas: Benefits-Government, Estate Planning
Region: San Bernardino

County of San Bernardino Dept. of Veterans Affairs- Yucca Valley Office
56357 Pima Trail
Yucca Valley, CA 92284
760-228-5234
Practice Areas: Benefits-Government, Estate Planning
Region: San Bernardino

County of San Bernardino Dept. of Veterans Affairs- Twentynine Palms Office
73629 Sun Valley Dr.
Twentynine Palms, CA 92277
760-361-3896
Practice Areas: Benefits-Government, Estate Planning
Region: San Bernardino

County of San Bernardino Dept. of Veterans Affairs- Barstow Office
100 E. Veterans Pkwy.
Barstow, CA 92311
760-252-6257
Practice Areas: Benefits-Government, Estate Planning
Region: San Bernardino

Inland Counties Legal Services - Rancho Cucamonga Office
10601 Civic Center Dr., Ste. 260
Rancho Cucamonga, CA 91730
909-980-0982
Practice Areas: Benefits-Government, Consumer, Debt and Bankruptcy, Estate Planning Family Law, Housing
Region: Riverside

Inland Counties Legal Services- Riverside Office
1040 Iowa Ave., Ste. 109
Riverside, CA 92507
951-368-2537
Practice Areas: Benefits-Government, Consumer, Debt and Bankruptcy, Estate Planning Family Law, Housing
Region: Riverside

Inland Counties Legal Services- San Bernardino Office
715 N. Arrowhead Ave., Ste. 113
San Bernardino, CA 92401
909-884-8615
Practice Areas: Benefits-Government, Consumer, Debt and Bankruptcy, Estate Planning Family Law, Housing
Region: San Bernardino

© Greenberg Traurig, 2012

Inland Counties Legal Services- Victorville Office

14196 Amargosa Rd.
Victorville, CA 92392
1-800-977-4257
Practice Areas: Benefits-Government, Consumer, Debt and Bankruptcy, Estate Planning Family Law, Housing
Region: San Bernardino

© Greenberg Traurig, 2012

Civil Rights/Discrimination

Inland Counties Legal Services - Rancho Cucamonga Office

10601 Civic Center Dr., Ste. 260
Rancho Cucamonga, CA 91730
909-980-0982
Practice Areas: Benefits-Government, Consumer, Debt and Bankruptcy,Estate Planning Family Law, Housing
Region: San Bernardino

Inland Counties Legal Services- Indio Office

82632C US Highway 111
Indio, CA 92201
760-342-1591
Practice Areas: Benefits-Government, Consumer, Debt and Bankruptcy,Estate Planning Family Law, Housing
Region: Riverside

Inland Counties Legal Services- Riverside Office

1040 Iowa Ave., Ste. 109
Riverside, CA 92507
951-368-2537
Practice Areas: Benefits-Government, Consumer, Debt and Bankruptcy, Estate Planning, Family Law, Housing
Region: Riverside

Inland Counties Legal Services- San Bernardino Office

715 N. Arrowhead Ave., Ste. 113
San Bernardino, CA 92401
909-884-8615
Practice Areas: Benefits-Government, Consumer, Debt and Bankruptcy,Estate Planning, Family Law, Housing
Region: San Bernardino

Inland Counties Legal Services- Victorville Office

14196 Amargosa Rd.
Victorville, CA 92392
1-800-977-4257
Practice Areas: Benefits-Government, Consumer, Debt and Bankruptcy,Estate Planning, Family Law, Housing
Region: San Bernardino

© Greenberg Traurig, 2012

Consumer

Inland Counties Legal Services- Riverside Office
1040 Iowa Ave., Ste. 109
Riverside, CA 92507
951-368-2537
Practice Areas: Benefits-Government, Consumer, Debt and Bankruptcy,Estate Planning Family Law, Housing
Region: Riverside

Inland Counties Legal Services- San Bernardino Office
715 N. Arrowhead Ave., Ste. 113
San Bernardino, CA 92401
909-884-8615
Practice Areas: Benefits-Government, Consumer, Debt and Bankruptcy,Estate Planning Family Law, Housing
Region: San Bernardino

Inland Counties Legal Services- Victorville Office
14196 Amargosa Rd.
Victorville, CA 92392
1-800-977-4257
Practice Areas: Benefits-Government, Consumer, Debt and Bankruptcy, Estate Planning Family Law, Housing
Region: San Bernardino

Inland Empire Latino Lawyer Association Inc.
2060 University Ave., Ste. 113
Riverside, CA 92507
951-369-3009
Practice Areas: Consumer, Family Law Housing
Region: Riverside

Public Service Law Corporation of Riverside County Bar Association (PSLC)
4129 Main St., Ste. 101
Riverside, CA 92501
909-682-5213
Practice Areas: Consumer, Estate Planning, Family Law, Housing, Personal Injury
Region: Riverside

© Greenberg Traurig, 2012

Criminal Defense

Riverside County Public Defender Banning Office
155 E. Hays St.
Banning, CA 92220
951-922-7230
Practice Areas: Criminal Defense
Region: Riverside

Riverside County Public Defender Blythe Office
230 N. Broadway Ave.
Blythe, CA 92225
760-921-5640
Practice Areas: Criminal Defense
Region: Riverside

Riverside County Public Defender Indio Office
82-675 Hwy. 111, Rm. 314
Indio, CA 92201
760-863-8231
Practice Areas: Criminal Defense
Region: Riverside

Riverside County Public Defender Murrieta Office
30755 Auld Rd.
Murrieta, CA 92563
Practice Areas: Criminal Defense
Region: Riverside

Riverside County Public Defender Riverside Office
4200 Orange St.
Riverside, CA 92501
951-955-6000
Practice Areas: Criminal Defense
Region: Riverside

Riverside County Veterans Court
Hall of Justice Courthouse, Dept. 31, 4100 Main St.
Riverside, CA 92501
951-955-5400
Practice Areas: Criminal Defense
Region: Riverside

San Bernardino County Public Defender Administration
303 W. 3rd St., Ground Fl.
San Bernardino, CA 92415
909-382-7639
Practice Areas: Criminal Defense
Region: San Bernardino

San Bernardino County Public Defender Barstow Office
235 E. Mt. View
Barstow, CA 92311
760-256-4722
Practice Areas: Criminal Defense
Region: San Bernardino

San Bernardino County Public Defender Central Office
364 N. Mt. View Ave.
San Bernardino, CA 92415
909-387-8373
Practice Areas: Criminal Defense
Region: San Bernardino

San Bernardino County Public Defender Central Division Annex
255 N. 'D' St.
San Bernardino, CA 92415
909-383-2400
Practice Areas: Criminal Defense
Region: San Bernardino

San Bernardino County Public Defender Bureau of Investigations Central Division
900 E. Gilbert St., Bldg. 3
San Bernardino, CA 92415
909-387-7486
Practice Areas: Criminal Defense
Region: San Bernardino

San Bernardino County Public Defender Civil Commitment Unit
255 N. 'D' St.
San Bernardino, CA 92415
909-383-2402
Practice Areas: Criminal Defense
Region: San Bernardino

© Greenberg Traurig, 2012

San Bernardino County Public Defender Chino Office
13260 Central Ave.
Chino, CA 91710
909- 465-5212
Practice Areas: Criminal Defense
Region: San Bernardino

San Bernardino County Public Defender Fontana Office
17830 Arrow Blvd.
Fontana, CA 92335
909-356-6420
Practice Areas: Criminal Defense
Region: San Bernardino

San Bernardino County Public Defender Joshua Tree Office
6527 White Feather Rd.
Joshua Tree, CA 92252
760-366-5789
Practice Areas: Criminal Defense
Region: San Bernardino

San Bernardino County Public Defender Needles Office
1111 Bailey Ave.
Needles, CA 92363
760-326-9242
Practice Areas: Criminal Defense
Region: San Bernardino

San Bernardino County Public Defender Rancho Cucamonga Office
8303 N. Haven Ave.
Rancho Cucamonga, CA 91730
909-948-4669
Practice Areas: Criminal Defense
Region: San Bernardino

San Bernardino County Public Defender Victorville Office
14455 Civic Dr., Ste. 600
Victorville, CA 92392
760-241-0413
Practice Areas: Criminal Defense
Region: San Bernardino

San Bernardino County Public Defender West Valley Division Bureau of Investigation
8241 White Oak Ave.
Rancho Cucamonga, CA 91730
909-948-6400
Practice Areas: Criminal Defense
Region: San Bernardino

VA Loma Linda Veterans Justice Outreach
(909) 825-7084 ext. 5018
Practice Areas: Criminal Defense
Region: San Bernardino

© Greenberg Traurig, 2012

Debt and Bankruptcy

Inland Counties Legal Services - Rancho Cucamonga Office

10601 Civic Center Dr., Ste. 260
Rancho Cucamonga, CA 91730
909-980-0982
Practice Areas: Consumer, Debt and Bankruptcy, Estaet Planning, Family Law, Housing
Region: San Bernardino

Inland Counties Legal Services- Riverside Office

1040 Iowa Ave., Ste. 109
Riverside, CA 92507
951-368-2537
Practice Areas: Consumer, Debt and Bankruptcy, Estaet Planning, Family Law, Housing
Region: Riverside

Inland Counties Legal Services- San Bernardino Office

715 N. Arrowhead Ave., Ste. 113
San Bernardino, CA 92401
909-884-8615
Practice Areas: Consumer, Debt and Bankruptcy, Estaet Planning, Family Law, Housing
Region: San Bernardino

Inland Counties Legal Services- Victorville Office

14196 Amargosa Rd.
Victorville, CA 92392
1-800-977-4257
Practice Areas: Consumer, Debt and Bankruptcy, Estaet Planning, Family Law, Housing
Region: San Bernardino

Legal Aid Clinic of Redlands

16 E. Olive Ave.
Redlands, CA 92373
909-792-2762
Practice Areas: Consumer, Debt and Bankruptcy, Estaet Planning, Family Law, Housing
Region: San Bernardino

© Greenberg Traurig, 2012

Estate Planning

Joshua Tree Court Self-Help Services
Judge's Library 6527 White Feather Rd.
Joshua Tree, CA 92252
Practice Areas: Estate Planning, Family Law, Housing
Region: San Bernardino

Legal Aid Society of San Bernardino Inc.
588 W. 6th St.
San Bernardino, CA 92401
909-889-7328
Practice Areas: Criminal Defense, Estate Planning, Family Law, Health/Medical
Region: San Bernardino

Legal Aid Society of San Bernardino- Barstow Clinic
851 Barstow Rd.
Barstow, CA 92311
909-889-7328
Practice Areas: Criminal Defense, Estate Planning, Family Law, Health/Medical
Region: San Bernardino

Legal Aid Society of San Bernardino- Joshua Tree
6171 Sunburst Ave.
Joshua Tree, CA 92252
909-889-7328
Practice Areas: Criminal Defense, Estate Planning, Family Law, Health/Medical
Region: San Bernardino

Legal Aid Society of San Bernardino- Victorville
15411 Village Dr.
Victorville, CA 92392
909-889-7328
Practice Areas: Criminal Defense, Estate Planning, Family Law, Health/Medical
Region: San Bernardino

Legal Aid Society of San Bernardino- Chino
5201 D. St.
Chino, CA 91710
909-889-7328
Practice Areas: Criminal Defense, Estate Planning, Family Law, Health/Medical
Region: San Bernardino

Legal Aid Society of San Bernardino- Rancho Cucamonga Clinic
9791 Arrow Route
Rancho Cucamonga, CA 91730
909-889-7328
Practice Areas: Criminal Defense, Estate Planning, Family Law, Health/Medical
Region: San Bernardino

Legal Aid Society of San Bernardino- 29 Palms Clinic at the U.S. Marine Corps Base
U.S. Marine Corps Base 1707 Bourke (on the corner of 8th & Bourke), Class Rm. A (Alpha)
Twentynine Palms, CA 92277
909-889-7328
Practice Areas: Criminal Defense, Estate Planning, Family Law, Health/Medical
Region: San Bernardino

Public Service Law Corporation of Riverside County Bar Association (PSLC)
4129 Main St., Ste. 101
Riverside, CA 92501
909-682-5213
Practice Areas: Consumer, Estate Planning, Family Law, Housing, Personal Injury
Region: Riverside

Rancho Cucamonga Court Self-Help Center
8308 Haven Ave.
Rancho Cucamonga, CA 91730
909-708-8606; 1-800-634-9085
Practice Areas: Estate Planning, Family Law, Housing, Small Claims
Region: San Bernardino

San Bernardino Court Self-Help Center (Family, Criminal, Traffic Division)
351 N. Arrowhead Ave., 3rd Fl. Rm. 326
San Bernardino, CA 92415
Practice Areas: Family Law, Housing, Small Claims
Region: San Bernardino

© Greenberg Traurig, 2012

Victorville Court Self-Help Center
14455 Civic Dr.
Victorville, CA 92392
Practice Areas: Estate Planning, Family Law, Housing, Small Claims
Region: San Bernardino

© Greenberg Traurig, 2012

Family Law

Inland Counties Legal Services - Rancho Cucamonga Office
10601 Civic Center Dr., Ste. 260
Rancho Cucamonga, CA 91730
909-980-0982
Practice Areas: Benefits-Government, Consumer, Debt and Bankruptcy,Estate Planning, Family Law, Housing
Region: San Bernardino

Inland Counties Legal Services- Riverside Office
1040 Iowa Ave., Ste. 109
Riverside, CA 92507
951-368-2537
Practice Areas: Benefits-Government, Consumer, Debt and Bankruptcy,Estate Planning, Family Law, Housing
Region: Riverside

Inland Counties Legal Services- San Bernardino Office
715 N. Arrowhead Ave., Ste. 113
San Bernardino, CA 92401
909-884-8615
Practice Areas: Benefits-Government, Consumer, Debt and Bankruptcy,Estate Planning, Family Law, Housing
Region: San Bernardino

Inland Counties Legal Services- Victorville Office
14196 Amargosa Rd.
Victorville, CA 92392
1-800-977-4257
Practice Areas: Benefits-Government, Consumer, Debt and Bankruptcy,Estate Planning, Family Law, Housing
Region: San Bernardino

Joshua Tree Court Self-Help Services
Judge's Library 6527 White Feather Rd.
Joshua Tree, CA 92252
Practice Areas: Estate Planning, Family Law, Housing
Region: San Bernardino

Legal Aid Clinic of Redlands
16 E. Olive Ave.
Redlands, CA 92373
909-792-2762
Practice Areas: Bankruptcy, Child Custody, Dissolution of Marriage, Domestice Violence, Elder Law, Termination of Parental Rights
Region: San Bernardino

Legal Aid Society of San Bernardino Inc.
588 W. 6th St.
San Bernardino, CA 92401
909-889-7328
Practice Areas: Criminal Defense, Estate Planning, Family Law, Health/Medical
Region: San Bernardino

Legal Aid Society of San Bernardino- Barstow Clinic
851 Barstow Rd.
Barstow, CA 92311
909-889-7328
Practice Areas: Criminal Defense, Estate Planning, Family Law, Health/Medical
Region: San Bernardino

Legal Aid Society of San Bernardino- Joshua Tree
6171 Sunburst Ave.
Joshua Tree, CA 92252
909-889-7328
Practice Areas: Criminal Defense, Estate Planning, Family Law, Health/Medical
Region: San Bernardino

Legal Aid Society of San Bernardino- Victorville
15411 Village Dr.
Victorville, CA 92392
909-889-7328
Practice Areas: Criminal Defense, Estate Planning, Family Law, Health/Medical
Region: San Bernardino

© Greenberg Traurig, 2012

Legal Aid Society of San Bernardino- Chino
5201 D. St.
Chino, CA 91710
909-889-7328
Practice Areas: Criminal Defense, Estate Planning, Family Law, Health/Medical
Region: San Bernardino

Legal Aid Society of San Bernardino- Rancho Cucamonga Clinic
9791 Arrow Route
Rancho Cucamonga, CA 91730
909-889-7328
Practice Areas: Criminal Defense, Estate Planning, Family Law, Health/Medical
Region: San Bernardino

Legal Aid Society of San Bernardino- 29 Palms Clinic at the U.S. Marine Corps Base
U.S. Marine Corps Base 1707 Bourke (on the corner of 8th & Bourke), Class Rm. A (Alpha)
Twentynine Palms, CA 92277
909-889-7328
Practice Areas: Criminal Defense, Estate Planning, Family Law, Health/Medical
Region: San Bernardino

Public Service Law Corporation of Riverside County Bar Association (PSLC)
4129 Main St., Ste. 101
Riverside, CA 92501
909-682-5213
Practice Areas: Consumer, Estate Planning, Family Law, Housing, Personal Injury
Region: Riverside

Rancho Cucamonga Court Self-Help Center
8308 Haven Ave.
Rancho Cucamonga, CA 91730
909-708-8606; 1-800-634-9085
Practice Areas: Estate Planning, Family Law, Housing, Small Claims
Region: San Bernardino

San Bernardino Court Self-Help Center (Family, Criminal, Traffic Division)
351 N. Arrowhead Ave., 3rd Fl. Rm. 326
San Bernardino, CA 92415
Practice Areas: Family Law, Housing, Small Claims
Region: San Bernardino

San Bernardino Court Self-Help Center (Child Support Division)
655 W. 2nd St., 2nd Fl.
San Bernardino, CA 92415
Practice Areas: Family Law
Region: San Bernardino

Victorville Court Self-Help Center
14455 Civic Dr.
Victorville, CA 92392
Practice Areas: Estate Planning, Family Law, Housing, Small Claims
Region: San Bernardino

© Greenberg Traurig, 2012

Health/Medical

Legal Aid Society of San Bernardino Inc.
588 W. 6th St.
San Bernardino, CA 92401
909-889-7328
Practice Areas: Criminal Defense, Estate Planning, Family Law, Health/Medical
Region: San Bernardino

Legal Aid Society of San Bernardino- Barstow Clinic
851 Barstow Rd.
Barstow, CA 92311
909-889-7328
Practice Areas: Criminal Defense, Estate Planning, Family Law, Health/Medical
Region: San Bernardino

Legal Aid Society of San Bernardino- Joshua Tree
6171 Sunburst Ave.
Joshua Tree, CA 92252
909-889-7328
Practice Areas: Criminal Defense, Estate Planning, Family Law, Health/Medical
Region: San Bernardino

Legal Aid Society of San Bernardino- Victorville
15411 Village Dr.
Victorville, CA 92392
909-889-7328
Practice Areas: Criminal Defense, Estate Planning, Family Law, Health/Medical
Region: San Bernardino

Legal Aid Society of San Bernardino- Chino
5201 D. St.
Chino, CA 91710
909-889-7328
Practice Areas: Criminal Defense, Estate Planning, Family Law, Health/Medical
Region: San Bernardino

Legal Aid Society of San Bernardino- Rancho Cucamonga Clinic
9791 Arrow Route
Rancho Cucamonga, CA 91730
909-889-7328
Practice Areas: Criminal Defense, Estate Planning, Family Law, Health/Medical
Region: San Bernardino

Legal Aid Society of San Bernardino- 29 Palms Clinic at the U.S. Marine Corps Base
U.S. Marine Corps Base 1707 Bourke (on the corner of 8th & Bourke), Class Rm. A (Alpha)
Twentynine Palms, CA 92277
909-889-7328
Practice Areas: Criminal Defense, Estate Planning, Family Law, Health/Medical
Region: San Bernardino

Riverside County Veterans Court
Hall of Justice Courthouse, Dept. 31, 4100 Main St.
Riverside, CA 92501
951-955-5400
Practice Areas: Criminal Defense
Region: Riverside

© Greenberg Traurig, 2012

Housing

California Rural Legal Assistance, Inc.- Coachella Office
1460 6th St.
Coachella, CA 92236
760-398-7261
Practice Areas: Housing, Employment, Immigration, Family Law
Region: Riverside

Inland Counties Legal Services - Rancho Cucamonga Office
10601 Civic Center Dr., Ste. 260
Rancho Cucamonga, CA 91730
909-980-0982
Practice Areas: Benefits-Government, Consumer, Debt and Bankruptcy,Estate Planning Family Law, Housing
Region: San Bernardino

Inland Counties Legal Services- Riverside Office
1040 Iowa Ave., Ste. 109
Riverside, CA 92507
951-368-2537
Practice Areas: Benefits-Government, Consumer, Debt and Bankruptcy,Estate Planning Family Law, Housing
Region: Riverside

Inland Counties Legal Services- San Bernardino Office
715 N. Arrowhead Ave., Ste. 113
San Bernardino, CA 92401
909-884-8615
Practice Areas: Benefits-Government, Consumer, Debt and Bankruptcy,Estate Planning Family Law, Housing
Region: San Bernardino

Inland Counties Legal Services- Victorville Office
14196 Amargosa Rd.
Victorville, CA 92392
1-800-977-4257
Practice Areas: Benefits-Government, Consumer, Debt and Bankruptcy,Estate Planning Family Law, Housing
Region: San Bernardino

Inland Empire Latino Lawyer Association Inc.
2060 University Ave., Ste. 113
Riverside, CA 92507
951-369-3009
Practice Areas: Consumer, Family Law Housing
Region: Riverside

Joshua Tree Court Self-Help Services
Judge's Library 6527 White Feather Rd.
Joshua Tree, CA 92252
Practice Areas: Estate Planning, Family Law, Housing
Region: San Bernardino

Public Service Law Corporation of Riverside County Bar Association (PSLC)
4129 Main St., Ste. 101
Riverside, CA 92501
909-682-5213
Practice Areas: Consumer, Estate Planning, Family Law, Housing, Personal Injury
Region: Riverside

Rancho Cucamonga Court Self-Help Center
8308 Haven Ave.
Rancho Cucamonga, CA 91730
909-708-8606; 1-800-634-9085
Practice Areas: Estate Planning, Family Law, Housing, Small Claims
Region: San Bernardino

San Bernardino Court Self-Help Center (Family, Criminal, Traffic Division)
351 N. Arrowhead Ave., 3rd Fl. Rm. 326
San Bernardino, CA 92415
Practice Areas: Family Law, Housing, Small Claims
Region: San Bernardino

Victorville Court Self-Help Center
14455 Civic Dr.
Victorville, CA 92392
Practice Areas: Estate Planning, Family Law, Housing, Small Claims
Region: San Bernardino

© Greenberg Traurig, 2012

Immigration

California Rural Legal Assistance, Inc.-
Coachella Office

1460 6th St.
Coachella, CA 92236
760-398-7261
Practice Areas: Employment, Family Law, Housing, Immigration
Region: San Bernardino

© Greenberg Traurig, 2012

Small Claims

County of San Bernardino Dept. of Veterans Affairs- San Bernardino Office
175 W. 5th St., 2nd Fl.
San Bernardino, CA 92415
909-387-5516
Practice Areas: Benefits-Government, Estate Planning
Region: San Bernardino

County of San Bernardino Dept. of Veterans Affairs- Hesperia Office
15900 Smoke Tree St., Ste. 247
Hesperia, CA 92345
760-995-8010
Practice Areas: Benefits-Government, Estate Planning
Region: San Bernardino

County of San Bernardino Dept. of Veterans Affairs - Chino Office
13260 Central Ave., 2nd Fl.
Chino, CA 91710
909-465-5241
Practice Areas: Benefits-Government, Estate Planning
Region: San Bernardino

County of San Bernardino Dept. of Veterans Affairs- Fort Irwin Office
ACAP Bldg. 577
Ft. Irwin, CA 92310
Practice Areas: Benefits-Government, Estate Planning
Region: San Bernardino

County of San Bernardino Dept. of Veterans Affairs- Loma Linda Office
11201 Benton St.
Loma Linda, CA 92357
Practice Areas: Benefits-Government, Estate Planning
Region: San Bernardino

County of San Bernardino Dept. of Veterans Affairs- Yucca Valley Office
56357 Pima Trail
Yucca Valley, CA 92284
760-228-5234
Practice Areas: Benefits-Government, Estate Planning
Region: San Bernardino

County of San Bernardino Dept. of Veterans Affairs- Twentynine Palms Office
73629 Sun Valley Dr.
Twentynine Palms, CA 92277
760-361-3896
Practice Areas: Benefits-Government, Estate Planning
Region: San Bernardino

County of San Bernardino Dept. of Veterans Affairs- Barstow Office
100 E. Veterans Pkwy.
Barstow, CA 92311
760-252-6257
Practice Areas: Benefits-Government, Estate Planning
Region: San Bernardino

Fontana Court Self-Help Services
17780 Arrow Blvd.
Fontana, CA 92335
909-708-8606
Practice Areas: Small Claims
Region: San Bernardino

Rancho Cucamonga Court Self-Help Center
8308 Haven Ave.
Rancho Cucamonga, CA 91730
909-708-8606; 1-800-634-9085
Practice Areas: Estate Planning, Family Law, Housing, Small Claims
Region: San Bernardino

San Bernardino Court Self-Help Center (Family, Criminal, Traffic Division)
351 N. Arrowhead Ave., 3rd Fl. Rm. 326
San Bernardino, CA 92415
Practice Areas: Family Law, Housing, Small Claims
Region: San Bernardino

© Greenberg Traurig, 2012

Victorville Court Self-Help Center
14455 Civic Dr.
Victorville, CA 92392
Practice Areas: Estate Planning, Family Law, Housing, Small Claims
Region: San Bernardino

© Greenberg Traurig, 2012

Legal Providers by Location

© Greenberg Traurig, 2012

© Greenberg Traurig, 2012

Legal Providers by Location

Map of San Bernardino & Riverside Regions*

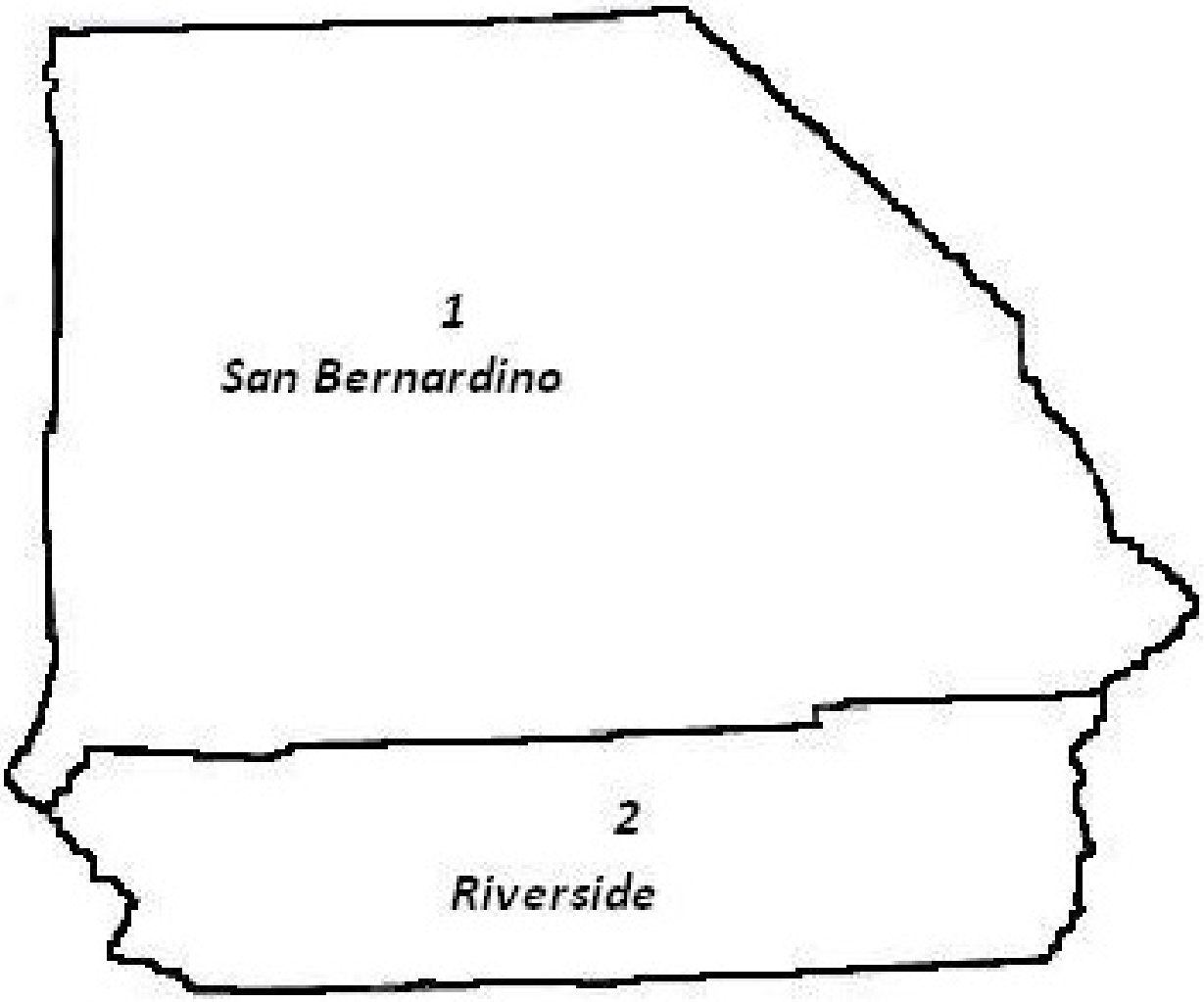

*The regions in the VALOR guide are divided into the two counties: San Bernardino and Riverside

© Greenberg Traurig, 2012

Region 1: San Bernardino

Adelanto
Apple Valley
Barstow
Big Bear Lake
Chino
Chino Hills
Colton
Fontana
Grand Terrace
Hesperia
Highland
Joshua Tree
Loma Linda
Montclair
Needles
Ontario
Rancho Cucamonga
Redlands
Rialto
San Bernardino
Twentynine Palms
Upland
Victorville
Yucaipa
Yucca Valley

Region 2: Riverside

Banning
Beaumont
Blythe
Calimesa
Canyon Lake
Cathedral City
Coachella
Corona
Desert Hot Springs
Eastvale
Hemet
Indian Wells
Indio
Jurupa Valley
Lake Elsinore
La Quinta
Menifee
Morena Valley
Murrieta
Norco
Palm Desert
Palm Springs
Perris
Rancho Mirage
Riverside
San Jacinto
Temecula
Wildomar

© Greenberg Traurig, 2012

Region 1: San Bernardino

County of San Bernardino Dept. of Veterans Affairs- San Bernardino Office
175 W. 5th St., 2nd Fl.
San Bernardino, CA 92415
909-387-5516
Practice Areas: Benefits-Government, Estate Planning

County of San Bernardino Dept. of Veterans Affairs- Hesperia Office
15900 Smoke Tree St., Ste. 247
Hesperia, CA 92345
760-995-8010
Practice Areas: Benefits-Government, Estate Planning

County of San Bernardino Dept. of Veterans Affairs - Chino Office
13260 Central Ave., 2nd Fl.
Chino, CA 91710
909-465-5241
Practice Areas: Benefits-Government, Estate Planning

County of San Bernardino Dept. of Veterans Affairs- Fort Irwin Office
ACAP Bldg. 577
Ft. Irwin, CA 92310
Practice Areas: Benefits-Government, Estate Planning

County of San Bernardino Dept. of Veterans Affairs- Loma Linda Office
11201 Benton St.
Loma Linda, CA 92357
Practice Areas: Benefits-Government, Estate Planning

County of San Bernardino Dept. of Veterans Affairs- Yucca Valley Office
56357 Pima Trail
Yucca Valley, CA 92284
760-228-5234
Practice Areas: Benefits-Government, Estate Planning

County of San Bernardino Dept. of Veterans Affairs- Twentynine Palms Office
73629 Sun Valley Dr.
Twentynine Palms, CA 92277
760-361-3896
Practice Areas: Benefits-Government, Estate Planning

County of San Bernardino Dept. of Veterans Affairs- Barstow Office
100 E. Veterans Pkwy.
Barstow, CA 92311
760-252-6257
Practice Areas: Benefits-Government, Estate Planning

Fontana Court Self-Help Services
17780 Arrow Blvd.
Fontana, CA 92335
909-708-8606
Practice Areas: Small Claims

Inland Counties Legal Services - Rancho Cucamonga Office
10601 Civic Center Dr., Ste. 260
Rancho Cucamonga, CA 91730
909-980-0982
Practice Areas: Benefits-Government, Consumer, Debt and Bankruptcy, Estate Planning, Family Law, Housing

Inland Counties Legal Services- San Bernardino Office
715 N. Arrowhead Ave., Ste. 113
San Bernardino, CA 92401
909-884-8615
Practice Areas: Benefits-Government, Consumer, Debt and Bankruptcy, Estate Planning, Family Law, Housing

Inland Counties Legal Services- Victorville Office
14196 Amargosa Rd.
Victorville, CA 92392
1-800-977-4257
Practice Areas: Benefits-Government, Consumer, Debt and Bankruptcy, Estate Planning, Family Law, Housing

© Greenberg Traurig, 2012

Joshua Tree Court Self-Help Services
Judge's Library 6527 White Feather Rd.
Joshua Tree, CA 92252
Practice Areas: Estate Planning, Family Law, Housing

Legal Aid Clinic of Redlands
16 E. Olive Ave.
Redlands, CA 92373
909-792-2762
Practice Areas: Debt and Bankruptcy, Family Law

Legal Aid Society of San Bernardino Inc.
588 W. 6th St.
San Bernardino, CA 92401
909-889-7328
Practice Areas: Criminal Defense, Estate Planning, Family Law, Health/Medical

Legal Aid Society of San Bernardino- Barstow Clinic
851 Barstow Rd.
Barstow, CA 92311
909-889-7328
Practice Areas: Criminal Defense, Estate Planning, Family Law, Health/Medical

Legal Aid Society of San Bernardino- Joshua Tree
6171 Sunburst Ave.
Joshua Tree, CA 92252
909-889-7328
Practice Areas: Criminal Defense, Estate Planning, Family Law, Health/Medical

Legal Aid Society of San Bernardino- Victorville
15411 Village Dr.
Victorville, CA 92392
909-889-7328
Practice Areas: Criminal Defense, Estate Planning, Family Law, Health/Medical

Legal Aid Society of San Bernardino- Chino
5201 D. St.
Chino, CA 91710
909-889-7328
Practice Areas: Criminal Defense, Estate Planning, Family Law, Health/Medical

Legal Aid Society of San Bernardino- Rancho Cucamonga Clinic
9791 Arrow Route
Rancho Cucamonga, CA 91730
909-889-7328
Practice Areas: Criminal Defense, Estate Planning, Family Law, Health/Medical

Legal Aid Society of San Bernardino- 29 Palms Clinic at the U.S. Marine Corps Base
U.S. Marine Corps Base 1707 Bourke (on the corner of 8th & Bourke), Class Rm. A (Alpha)
Twentynine Palms, CA 92277
909-889-7328
Practice Areas: Criminal Defense, Estate Planning, Family Law, Health/Medical

Rancho Cucamonga Court Self-Help Center
8308 Haven Ave.
Rancho Cucamonga, CA 91730
909-708-8606; 1-800-634-9085
Practice Areas: Estate Planning, Family Law, Housing, Small Claims

San Bernardino County Public Defender Administration
303 W. 3rd St., Ground Fl.
San Bernardino, CA 92415
909-382-7639
Practice Areas: Criminal Defense

San Bernardino County Public Defender Barstow Office
235 E. Mt. View
Barstow, CA 92311
760-256-4722
Practice Areas: Criminal Defense

San Bernardino County Public Defender Central Office
364 N. Mt. View Ave.
San Bernardino, CA 92415
909-387-8373
Practice Areas: Criminal Defense

San Bernardino County Public Defender Central Division Annex
255 N. 'D' St.
San Bernardino, CA 92415
909-383-2400
Practice Areas: Criminal Defense

© Greenberg Traurig, 2012

San Bernardino County Public Defender Bureau of Investigations Central Division
900 E. Gilbert St., Bldg. 3
San Bernardino, CA 92415
909-387-7486
Practice Areas: Criminal Defense

San Bernardino County Public Defender Civil Commitment Unit
255 N. 'D' St.
San Bernardino, CA 92415
909-383-2402
Practice Areas: Criminal Defense

San Bernardino County Public Defender Chino Office
13260 Central Ave.
Chino, CA 91710
909- 465-5212
Practice Areas: Criminal Defense

San Bernardino County Public Defender Fontana Office
17830 Arrow Blvd.
Fontana, CA 92335
909-356-6420
Practice Areas: Criminal Defense

San Bernardino County Public Defender Joshua Tree Office
6527 White Feather Rd.
Joshua Tree, CA 92252
760-366-5789
Practice Areas: Criminal Defense

San Bernardino County Public Defender Needles Office
1111 Bailey Ave.
Needles, CA 92363
760-326-9242
Practice Areas: Criminal Defense

San Bernardino County Public Defender Rancho Cucamonga Office
8303 N. Haven Ave.
Rancho Cucamonga, CA 91730
909-948-4669
Practice Areas: Criminal Defense

San Bernardino County Public Defender Victorville Office
14455 Civic Dr., Ste. 600
Victorville, CA 92392
760-241-0413
Practice Areas: Criminal Defense

San Bernardino County Public Defender West Valley Division Bureau of Investigation
8241 White Oak Ave.
Rancho Cucamonga, CA 91730
909-948-6400
Practice Areas: Criminal Defense

San Bernardino Court Self-Help Center (Family, Criminal, Traffic Division)
351 N. Arrowhead Ave., 3rd Fl. Rm. 326
San Bernardino, CA 92415
Practice Areas: Family Law, Housing, Small Claims

San Bernardino Court Self-Help Center (Child Support Division)
655 W. 2nd St., 2nd Fl.
San Bernardino, CA 92415
Practice Areas: Family Law

San Bernardino Vet Center
1325 E. Cooley Dr., Ste. 101
Colton, CA 92324
909-801-5767

VA Loma Linda Veterans Justice Outreach
Loma Linda,
(909) 825-7084 ext. 5018
Practice Areas: Criminal Defense

Veterans Home of Calfornia, Barstow
100 E. Veterans Pkwy.
Barstow, CA 92311
760-252-6200 & 1-800-746-0606

Victorville Court Self-Help Center
14455 Civic Dr.
Victorville, CA 92392
Practice Areas: Estate Planning, Family Law, Housing, Small Claims

Yucca Valley Senior Center
57088 Twentynine Palms Hwy.
Yucca Valley, CA 92284
760-228-5453

© Greenberg Traurig, 2012

Region 2: Riverside

California Rural Legal Assistance, Inc.- Coachella Office
1460 6th St.
Coachella, CA 92236
760-398-7261
Practice Areas: Employment, Family Law, Housing, Immigration

Inland Counties Legal Services- Indio Office
82632C US Highway 111
Indio, CA 92201
760-342-1591
Practice Areas: Benefits-Government, Consumer, Debt and Bankruptcy, Estate Planning, Family Law, Housing

Inland Counties Legal Services- Riverside Office
1040 Iowa Ave., Ste. 109
Riverside, CA 92507
951-368-2537
Practice Areas: Benefits-Government, Consumer, Debt and Bankruptcy, Estate Planning, Family Law, Housing

Inland Empire Latino Lawyer Association Inc.
2060 University Ave., Ste. 113
Riverside, CA 92507
951-369-3009
Practice Areas: Consumer, Family Law Housing

Public Service Law Corporation of Riverside County Bar Association (PSLC)
4129 Main St., Ste. 101
Riverside, CA 92501
909-682-5213
Practice Areas: Consumer, Estate Planning, Family Law, Housing, Personal Injury

Riverside County Public Defender Banning Office
155 E. Hays St.
Banning, CA 92220
951-922-7230
Practice Areas: Criminal Defense

Riverside County Public Defender Blythe Office
230 N. Broadway Ave.
Blythe, CA 92225
760-921-5640
Practice Areas: Criminal Defense

Riverside County Public Defender Indio Office
82-675 Hwy. 111, Rm. 314
Indio, CA 92201
760-863-8231
Practice Areas: Criminal Defense

Riverside County Public Defender Murrieta Office
30755 Auld Rd.
Murrieta, CA 92563
Practice Areas: Criminal Defense

Riverside County Public Defender Riverside Office
4200 Orange St.
Riverside, CA 92501
951-955-6000
Practice Areas: Criminal Defense

Riverside County Veterans Court
Hall of Justice Courthouse, Dept. 31, 4100 Main St.
Riverside, CA 92501
951-955-5400
Practice Areas: Criminal Defense

© Greenberg Traurig, 2012

Alphabetical Index of Legal Providers

© Greenberg Traurig, 2012

© Greenberg Traurig, 2012

Alphabetical Index of Legal Providers

California Rural Legal Assistance, Inc.- Coachella Office

1460 6th St.
Coachella, CA 92236
760-398-7261
http://www.crla.org/office-locations
Hours: M-F 9:00 - 5:30
Restictions/ Limitations: low-income & migrant
Type of Legal Service Provided: Self Help/Informational, Representation, Legal Advice
Practice Areas: Employment, Family Law, Housing, Immigration
Specialty: Illegal trafficking, Domestic Violence

County of San Bernardino Dept. of Veterans Affairs- San Bernardino Office

175 W. 5th St., 2nd Fl.
San Bernardino, CA 92415
909-387-5516
http://hss.sbcounty.gov/va/
Hours: M - Th 8:30 AM - 4:30 PM; F 8:00 AM - 4:00 PM
Type of Legal Service Provided: Selp/Help, Informational, Legal Advice
Practice Areas: Benefits-Government, Estate Planning
Specialty: Claims Compensation, Death Benefits

County of San Bernardino Dept. of Veterans Affairs- Hesperia Office

15900 Smoke Tree St., Ste. 247
Hesperia, CA 92345
760-995-8010
http://hss.sbcounty.gov/va/
Hours: M - Th 8:30 AM - 4:30 PM
Type of Legal Service Provided: Selp/Help, Informational, Legal Advice
Practice Areas: Benefits-Government, Estate Planning
Specialty: Claims Compensation, Death Benefits

County of San Bernardino Dept. of Veterans Affairs - Chino Office

13260 Central Ave., 2nd Fl.
Chino, CA 91710
909-465-5241
http://hss.sbcounty.gov/va/
Hours: M - Th 8:30 AM - 4:30 PM
Type of Legal Service Provided: Selp/Help, Informational, Legal Advice
Practice Areas: Benefits-Government, Estate Planning
Specialty: Claims Compensation, Death Benefits

County of San Bernardino Dept. of Veterans Affairs- Fort Irwin Office

ACAP Bldg. 577
Ft. Irwin, CA 92310
http://hss.sbcounty.gov/va/
Hours: 1st and 3rd Tuesday each month 8:00 AM - 12 PM & 1:00 PM - 3:00 PM
Type of Legal Service Provided: Selp/Help, Informational, Legal Advice
Practice Areas: Benefits-Government, Estate Planning
Specialty: Claims Compensation, Death Benefits

County of San Bernardino Dept. of Veterans Affairs- Loma Linda Office

11201 Benton St.
Loma Linda, CA 92357
http://hss.sbcounty.gov/va/
Hours: This Office is temporarily closed during hospital remodeling
Type of Legal Service Provided: Selp/Help, Informational, Legal Advice
Practice Areas: Benefits-Government, Estate Planning
Specialty: Claims Compensation, Death Benefits

© Greenberg Traurig, 2012

County of San Bernardino Dept. of Veterans Affairs- Yucca Valley Office
56357 Pima Trail
Yucca Valley, CA 92284
760-228-5234
http://hss.sbcounty.gov/va/
Hours: T 9:00 AM - 3:00 PM
Type of Legal Service Provided: Selp/Help, Informational, Legal Advice
Practice Areas: Benefits-Government, Estate Planning
Specialty: Claims Compensation, Death Benefits

County of San Bernardino Dept. of Veterans Affairs- Twentynine Palms Office
73629 Sun Valley Dr.
Twentynine Palms, CA 92277
760-361-3896
http://hss.sbcounty.gov/va/
Hours: W 1:00 PM - 3:30 PM; Th 8:30 AM - 3:30 PM
Type of Legal Service Provided: Selp/Help, Informational, Legal Advice
Practice Areas: Benefits-Government, Estate Planning
Specialty: Claims Compensation, Death Benefits

County of San Bernardino Dept. of Veterans Affairs- Barstow Office
100 E. Veterans Pkwy.
Barstow, CA 92311
760-252-6257
http://hss.sbcounty.gov/va/
Hours: M, Th 8:00 AM - 4:00 PM
Type of Legal Service Provided: Selp/Help, Informational, Legal Advice
Practice Areas: Benefits-Government, Estate Planning
Specialty: Claims Compensation, Death Benefits

Fontana Court Self-Help Services
17780 Arrow Blvd.
Fontana, CA 92335
909-708-8606
www.sb-court.org/selfhelp.aspx
Hours: F only 8:30 AM - 12:00 PM, 1:00 PM - 3:45 PM; No services on 3rd Friday in even months
Restrictions/Limitations: Small Claims only
Type of Legal Service Provided: Self Help/Informational, Representation, Document Preparation, Legal Advice
Practice Areas: Small Claims

Inland Counties Legal Services - Rancho Cucamonga Office
10601 Civic Center Dr., Ste. 260
Rancho Cucamonga, CA 91730
909-980-0982
www.inlandlegal.org
Restictions/ Limitations: limited to low-income & senior citizens
Type of Legal Service Provided: Selp/Help, Informational, Legal Advice
Practice Areas: Benefits-Government, Consumer, Debt and Bankruptcy, Estate Planning, Family Law, Housing
Specialty: Elder Law, Public Benefits

Inland Counties Legal Services- Indio Office
82632C US Highway 111
Indio, CA 92201
760-342-1591
www.inlandlegal.org/
Type of Legal Service Provided: Selp/Help, Informational, Legal Advice
Practice Areas: Benefits-Government, Consumer, Debt and Bankruptcy, Estate Planning, Family Law, Housing
Specialty: Elder Law, Public Benefits

Inland Counties Legal Services- Riverside Office
1040 Iowa Ave., Ste. 109
Riverside, CA 92507
951-368-2537
www.inlandlegal.org
Type of Legal Service Provided: Selp/Help, Informational, Legal Advice
Practice Areas: Benefits-Government, Consumer, Debt and Bankruptcy, Estate Planning, Family Law, Housing
Specialty: Elder Law, Public Benefits

© Greenberg Traurig, 2012

Inland Counties Legal Services- San Bernardino Office
715 N. Arrowhead Ave., Ste. 113
San Bernardino, CA 92401
909-884-8615
www.inlandlegal.org
Type of Legal Service Provided: Selp/Help, Informational, Legal Advice
Practice Areas: Benefits-Government, Consumer, Debt and Bankruptcy, Estate Planning, Family Law, Housing
Specialty: Elder Law, Public Benefits

Inland Counties Legal Services- Victorville Office
14196 Amargosa Rd.
Victorville, CA 92392
1-800-977-4257
www.inlandlegal.org
Hours: M - F 8:30 AM - 5:00 PM by appt. only
Restrictions/Limitations: Low income
Type of Legal Service Provided: Selp/Help, Informational, Legal Advice
Practice Areas: Benefits-Government, Consumer, Debt and Bankruptcy,Estate Planning, Family Law, Housing

Inland Empire Latino Lawyer Association Inc.
2060 University Ave., Ste. 113
Riverside, CA 92507
951-369-3009
www.iellaaid.org
Hours: M, T, Th, F 10:00 AM - 5:00 PM
Restrictions/Limitations: Reside in Riverside of San Bernardino Counties
Type of Legal Service Provided: Legal Counsel & Advice, Document Preparation, Weekly & Monthly Clinics (including Expungement)
Practice Areas: Consumer, Family Law Housing
Specialty: Child Custody, Dissolution of Marriage, Domestic Violence, Housing, Individual Rights, Termination of Parental Rights, Torts

Joshua Tree Court Self-Help Services
Judge's Library 6527 White Feather Rd.
Joshua Tree, CA 92252
www.sb-court.org/selfhelp.aspx
Hours: 2nd & 4th Friday of the month 9:00 AM - 12:00 PM, 1:00 PM - 3:00 PM
Type of Legal Service Provided: Self Help/Informational, Representation, Document Preparation, Legal Advice
Practice Areas: Estate Planning, Family Law, Housing
Specialty: Family Law Emphasis, Landlord/Tenant Disputes

Legal Aid Clinic of Redlands
16 E. Olive Ave.
Redlands, CA 92373
909-792-2762
http://ymcaeastvalley.org/redlands/legal_aid.html
Hours: M - W 11:00 AM - 5:00 PM
Restrictions/Limitations: San Bernardino Resident
Type of Legal Service Provided: Self Help/Informational, Representation, Document Preparation, Legal Advice
Practice Areas: Debt and Bankruptcy, Family Law
Specialty: Elder Law, Public Benefits

Legal Aid Society of San Bernardino Inc.
588 W. 6th St.
San Bernardino, CA 92401
909-889-7328
http://legalaidofsb.org/
Hours: M - F 9:00 AM - 5:00 PM
Type of Legal Service Provided: Self Help/Informational, Representation, Document Preparation, Legal Advice
Practice Areas: Criminal Defense, Estate Planning, Family Law, Health/Medical
Specialty: Advance Medical Directives, Child Custody, Child/Spousal Support, Conservatorship, Dissolution, Elder, Abuse, General Family Law, Guardianship, Restraining Orders, Unlawful Detainers, Visitation, Wills/Trust

© Greenberg Traurig, 2012

Legal Aid Society of San Bernardino- Barstow Clinic

851 Barstow Rd.
Barstow, CA 92311
909-889-7328
http://legalaidofsb.org/
Hours: 4th Tuesday of each month 12:00 PM Walk-ins only
Type of Legal Service Provided: Self Help/Informational, Representation, Document Preparation, Legal Advice
Practice Areas: Criminal Defense, Estate Planning, Family Law, Health/Medical
Specialty: Advance Medical Directives, Child Custody, Child/Spousal Support, Conservatorship, Dissolution, Elder, Abuse, General Family Law, Guardianship, Restraining Orders, Unlawful Detainers, Visitation, Wills/Trust

Legal Aid Society of San Bernardino- Joshua Tree

6171 Sunburst Ave.
Joshua Tree, CA 92252
909-889-7328
http://legalaidofsb.org/
Hours: 2nd & 4th Wednesday of each month at 11:00 AM
Type of Legal Service Provided: Self Help/Informational, Representation, Document Preparation, Legal Advice
Practice Areas: Criminal Defense, Estate Planning, Family Law, Health/Medical
Specialty: Advance Medical Directives, Child Custody, Child/Spousal Support, Conservatorship, Dissolution, Elder, Abuse, General Family Law, Guardianship, Restraining Orders, Unlawful Detainers, Visitation, Wills/Trust

Legal Aid Society of San Bernardino- Victorville

15411 Village Dr.
Victorville, CA 92392
909-889-7328
http://legalaidofsb.org/
Hours: 1st & 3rd Tuesday of each month 2:00 PM
Type of Legal Service Provided: Self Help/Informational, Representation, Document Preparation, Legal Advice
Practice Areas: Criminal Defense, Estate Planning, Family Law, Health/Medical
Specialty: Advance Medical Directives, Child Custody, Child/Spousal Support, Conservatorship, Dissolution, Elder, Abuse, General Family Law, Guardianship, Restraining Orders, Unlawful Detainers, Visitation, Wills/Trust

Legal Aid Society of San Bernardino- Chino

5201 D. St.
Chino, CA 91710
909-889-7328
http://legalaidofsb.org/
Hours: 2nd Monday of the month at 1:30 PM
Type of Legal Service Provided: Self Help/Informational, Representation, Document Preparation, Legal Advice
Practice Areas: Criminal Defense, Estate Planning, Family Law, Health/Medical
Specialty: Advance Medical Directives, Child Custody, Child/Spousal Support, Conservatorship, Dissolution, Elder, Abuse, General Family Law, Guardianship, Restraining Orders, Unlawful Detainers, Visitation, Wills/Trust

© Greenberg Traurig, 2012

Legal Aid Society of San Bernardino- Rancho Cucamonga Clinic

9791 Arrow Route
Rancho Cucamonga, CA 91730
909-889-7328
http://legalaidofsb.org/
Hours: 4th Monday of each month at 5:00 PM
Type of Legal Service Provided: Self Help/Informational, Representation, Document Preparation, Legal Advice
Practice Areas: Criminal Defense, Estate Planning, Family Law, Health/Medical
Specialty: Advance Medical Directives, Child Custody, Child/Spousal Support, Conservatorship, Dissolution, Elder, Abuse, General Family Law, Guardianship, Restraining Orders, Unlawful Detainers, Visitation, Wills/Trust

Legal Aid Society of San Bernardino- 29 Palms Clinic at the U.S. Marine Corps Base

U.S. Marine Corps Base 1707 Bourke (on the corner of 8th & Bourke), Class Rm. A (Alpha)
Twentynine Palms, CA 92277
909-889-7328
http://legalaidofsb.org/
Hours: 2nd Wednesday of each month at 11:00 AM, Appointments ONLY
Restrictions/Limitations: Only those people permitted on base
Type of Legal Service Provided: Self Help/Informational, Representation, Document Preparation, Legal Advice
Practice Areas: Criminal Defense, Estate Planning, Family Law, Health/Medical
Specialty: Advance Medical Directives, Child Custody, Child/Spousal Support, Conservatorship, Dissolution, Elder, Abuse, General Family Law, Guardianship, Restraining Orders, Unlawful Detainers, Visitation, Wills/Trust

Public Service Law Corporation of Riverside County Bar Association (PSLC)

4129 Main St., Ste. 101
Riverside, CA 92501
909-682-5213
http://riversidecountybar.com/public-service/
Hours: M - F 8:30 AM - 5:00 PM
Type of Legal Service Provided: Self Help/Informational, Representation, Legal Advice
Practice Areas: Consumer, Estate Planning, Family Law, Housing, Personal Injury
Specialty: Adoption, Consumer, Child Custody, Dissolution of Marriage, Domestic Violence,Guardianships, Housing, Real Estate, Torts, Wills

Rancho Cucamonga Court Self-Help Center

8308 Haven Ave.
Rancho Cucamonga, CA 91730
909-708-8606; 1-800-634-9085
www.sb-court.org/selfhelp.aspx
Hours: M - Th 8:30 AM- 12:00 PM, 1:30 PM - 4:30 PM
Restictions/ Limitations: Only requirement is that you cannot have retained an attorney
Type of Legal Service Provided: Self/Help, Informational
Practice Areas: Family Law, Estate Planning, Housing, Small Claims
Specialty: Eviction, Landlord/tenant Disputes, Guardianship

Riverside County Public Defender Banning Office

155 E. Hays St.
Banning, CA 92220
951-922-7230
http://publicdef.co.riverside.ca.us/opencms/offices_Banning.html
Hours: M - F 8:00 AM - 5:00 PM
Type of Legal Service Provided: Self Help/Informational, Representation, Legal Advice
Practice Areas: Criminal Defense

© Greenberg Traurig, 2012

Riverside County Public Defender Blythe Office
230 N. Broadway Ave.
Blythe, CA 92225
760-921-5640
http://publicdef.co.riverside.ca.us/opencms/offices_Blythe.html
Hours: M - F 8:00 AM - 5:00 PM
Type of Legal Service Provided: Self Help/Informational, Representation, Legal Advice
Practice Areas: Criminal Defense

Riverside County Public Defender Indio Office
82-675 Hwy. 111, Rm. 314
Indio, CA 92201
760-863-8231
http://publicdef.co.riverside.ca.us/opencms/offices_Indio.html
Hours: M - F 8:00 AM - 5:00 PM
Type of Legal Service Provided: Self Help/Informational, Representation, Legal Advice
Practice Areas: Criminal Defense

Riverside County Public Defender Murrieta Office
30755 Auld Rd.
Murrieta, CA 92563
http://publicdef.co.riverside.ca.us/opencms/offices_Murrieta.html
Hours: M - F 8:00 AM - 5:00 PM
Type of Legal Service Provided: Self Help/Informational, Representation, Legal Advice
Practice Areas: Criminal Defense

Riverside County Public Defender Riverside Office
4200 Orange St.
Riverside, CA 92501
951-955-6000
http://publicdef.co.riverside.ca.us/opencms/offices_Riverside.html
Hours: M - F 8:00 AM - 5:00 PM
Type of Legal Service Provided: Self Help/Informational, Representation, Legal Advice
Practice Areas: Criminal Defense

Riverside County Veterans Court
Hall of Justice Courthouse, Dept. 31, 4100 Main St.
Riverside, CA 92501
951-955-5400
http://riverside.courts.ca.gov/criminal/veterancourt_infosheet.pdf
Hours: Th. Afternoons
Restictions/ Limitations: Defense counsel must initially consult with the Veterans Court District Attorney
Type of Legal Service Provided: Self Help/Informational
Practice Areas: Criminal Defense
Specialty: Veterans in the criminal justice system, who suffer from Post-Traumatic Stress Disorder (PTSD), Traumatic Brain Injury (TBI), psychological issues, sexual trauma, mental health or substance abuse problems as a result of having served

San Bernardino County Public Defender Administration
303 W. 3rd St., Ground Fl.
San Bernardino, CA 92415
909-382-7639
www.sbcounty.gov/publicdefender/locations_admin.htm
Hours: M - F 8:00 AM - 5:00 PM
Type of Legal Service Provided: Self Help/Informational, Representation, Legal Advice
Practice Areas: Criminal Defense

San Bernardino County Public Defender Barstow Office
235 E. Mt. View
Barstow, CA 92311
760-256-4722
www.sbcounty.gov/publicdefender/locations_barstow.htm
Hours: M - F 8:00 AM - 5:00 PM
Type of Legal Service Provided: Self Help/Informational, Representation, Legal Advice
Practice Areas: Criminal Defense

© Greenberg Traurig, 2012

San Bernardino County Public Defender Central Office
364 N. Mt. View Ave.
San Bernardino, CA 92415
909-387-8373
www.sbcounty.gov/publicdefender/locations_central.htm
Hours: M - F 8:00 AM - 5:00 PM
Type of Legal Service Provided: Self Help/Informational, Representation, Legal Advice
Practice Areas: Criminal Defense

San Bernardino County Public Defender Central Division Annex
255 N. 'D' St.
San Bernardino, CA 92415
909-383-2400
www.sbcounty.gov/publicdefender/locations_central_annex.htm
Hours: M - F 8:00 AM - 5:00 PM
Type of Legal Service Provided: Self Help/Informational, Representation, Legal Advice
Practice Areas: Criminal Defense

San Bernardino County Public Defender Bureau of Investigations Central Division
900 E. Gilbert St., Bldg. 3
San Bernardino, CA 92415
909-387-7486
www.sbcounty.gov/publicdefender/locations_central_investigations.htm
Hours: M - F 8:00 AM - 5:00 PM
Type of Legal Service Provided: Self Help/Informational, Representation, Legal Advice
Practice Areas: Criminal Defense

San Bernardino County Public Defender Civil Commitment Unit
255 N. 'D' St.
San Bernardino, CA 92415
909-383-2402
www.sbcounty.gov/publicdefender/locations_civil_commitment.htm
Hours: M - F 8:00 AM - 5:00 PM
Type of Legal Service Provided: Self Help/Informational, Representation, Legal Advice
Practice Areas: Criminal Defense

San Bernardino County Public Defender Chino Office
13260 Central Ave.
Chino, CA 91710
909- 465-5212
www.sbcounty.gov/publicdefender/locations_chino.htm
Hours: M - F 8:00 AM - 5:00 PM
Type of Legal Service Provided: Self Help/Informational, Representation, Legal Advice
Practice Areas: Criminal Defense

San Bernardino County Public Defender Fontana Office
17830 Arrow Blvd.
Fontana, CA 92335
909-356-6420
www.sbcounty.gov/publicdefender/locations_fontana.htm
Hours: M - F 8:00 AM - 5:00 PM
Type of Legal Service Provided: Self Help/Informational, Representation, Legal Advice
Practice Areas: Criminal Defense

San Bernardino County Public Defender Joshua Tree Office
6527 White Feather Rd.
Joshua Tree, CA 92252
760-366-5789
www.sbcounty.gov/publicdefender/locations_joshua_tree.htm
Hours: M - F 8:00 AM - 5:00 PM
Type of Legal Service Provided: Self Help/Informational, Representation, Legal Advice
Practice Areas: Criminal Defense

© Greenberg Traurig, 2012

San Bernardino County Public Defender Needles Office
1111 Bailey Ave.
Needles, CA 92363
760-326-9242
www.sbcounty.gov/publicdefender/locations_needles.htm
Hours: M - F 8:00 AM - 5:00 PM
Type of Legal Service Provided: Self Help/Informational, Representation, Legal Advice
Practice Areas: Criminal Defense

San Bernardino County Public Defender Rancho Cucamonga Office
8303 N. Haven Ave.
Rancho Cucamonga, CA 91730
909-948-4669
www.sbcounty.gov/publicdefender/locations_rancho_cucamonga.htm
Hours: M - F 8:00 AM - 5:00 PM
Type of Legal Service Provided: Self Help/Informational, Representation, Legal Advice
Practice Areas: Criminal Defense

San Bernardino County Public Defender Victorville Office
14455 Civic Dr., Ste. 600
Victorville, CA 92392
760-241-0413
www.sbcounty.gov/publicdefender/locations_victorville.htm
Hours: M - F 8:00 AM - 5:00 PM
Type of Legal Service Provided: Self Help/Informational, Representation, Legal Advice
Practice Areas: Criminal Defense

San Bernardino County Public Defender West Valley Division Bureau of Investigation
8241 White Oak Ave.
Rancho Cucamonga, CA 91730
909-948-6400
www.sbcounty.gov/publicdefender/locations_west_valley_investigations.htm
Hours: M - F 8:00 AM - 5:00 PM
Type of Legal Service Provided: Self Help/Informational, Representation, Legal Advice
Practice Areas: Criminal Defense

San Bernardino Court Self-Help Center (Family, Criminal, Traffic Division)
351 N. Arrowhead Ave., 3rd Fl. Rm. 326
San Bernardino, CA 92415
www.sb-court.org/selfhelp.aspx
Hours: M - Th 8:30 AM - 12:00 PM, 1:30 PM - 4:00 PM
Type of Legal Service Provided: Self/Help, Informational
Practice Areas: Family Law, Housing, Small Claims
Specialty: Guardianship, Landlord/Tenant Disputes,Tenant Evictions, Small claims

San Bernardino Court Self-Help Center (Child Support Division)
655 W. 2nd St., 2nd Fl.
San Bernardino, CA 92415
www.sb-court.org/selfhelp.aspx
Hours: M - Th 8:30 AM - 12:00 PM, 1:30 PM - 4:00 PM, F 8:00 AM - 12:00 PM
Type of Legal Service Provided: Self Help/Informational
Practice Areas: Family Law
Specialty: Child Support.

San Bernardino Vet Center
1325 E. Cooley Dr., Ste. 101
Colton, CA 92324
909-801-5767
www2.va.gov/directory/guide/facility.asp?ID=5471
Hours: M - F 8:00 AM - 4:30 PM
Type of Legal Service Provided: Self/Help, Informational, Referrals

© Greenberg Traurig, 2012

VA Loma Linda Veterans Justice Outreach
Loma Linda,
(909) 825-7084 ext. 5018
www.lomalinda.va.gov/services/justice.asp
Restictions/ Limitations: Vet cannot qualify for VA Services; cannot be active gang member; case cannot involve a violent or serious felony; case cannot involve arson, child abuse, elder abuse or furnishing to a minor
Type of Legal Service Provided: Self Help/Informational, Representation, Document Preparation, Legal Advice
Practice Areas: Criminal Defense

Veterans Home of Calfornia, Barstow
100 E. Veterans Pkwy.
Barstow, CA 92311
760-252-6200; 800-746-0606
www.calvet.ca.gov/VetHomes/Barstow.aspx
Restrictions/Limitations: Veterans seeking admission should call 1-800-746-0606 or write to the address listed

Victorville Court Self-Help Center
14455 Civic Dr.
Victorville, CA 92392
www.sb-court.org/selfhelp.aspx
Hours: M - Th 8:30 AM - 12:00 PM, 1:30 PM - 4:00 PM
Type of Legal Service Provided: Self/Help, Informational
Practice Areas: Estate Planning, Family Law, Housing, Small Claims
Specialty: Guardianship, Small Claims, Tenant Evictions, Landlord/Tenant Disputes

Yucca Valley Senior Center
57088 Twentynine Palms Hwy.
Yucca Valley, CA 92284
760-228-5453
Hours: 4th Thursday each month; Appt. required 8:00 AM - 5:00 PM
Restrictions/Limitations: Must be 60+ years old
Type of Legal Service Provided: Selp/Help, Informational, Legal Advice

© Greenberg Traurig, 2012

© Greenberg Traurig, 2012

Veteran Organizations

© Greenberg Traurig, 2012

© Greenberg Traurig, 2012

US Department of Veterans Affairs (VA) and CalVet Locations

The Veteran Centers and Clinics listed below are not comprehensive. For a complete list please visit: www.va.gov

Veteran Headquarters Offices

County of San Bernardino Dept. of Veterans Affairs- San Bernardino Office
175 W. 5th St., 2nd Fl.
San Bernardino, CA 92415
909-387-5516
http://hss.sbcounty.gov/va/

County of San Bernardino Dept. of Veterans Affairs- Hesperia Office
15900 Smoke Tree St., Ste. 247
Hesperia, CA 92345
760-995-8010
http://hss.sbcounty.gov/va/

County of San Bernardino Dept. of Veterans Affairs - Chino Office
13260 Central Ave., 2nd Fl.
Chino, CA 91710
909-465-5241
http://hss.sbcounty.gov/va/

County of San Bernardino Dept. of Veterans Affairs- Fort Irwin Office
ACAP Bldg. 577
Ft. Irwin, CA 92310
http://hss.sbcounty.gov/va/

County of San Bernardino Dept. of Veterans Affairs- Loma Linda Office
11201 Benton St.
Loma Linda, CA 92357
http://hss.sbcounty.gov/va/

County of San Bernardino Dept. of Veterans Affairs- Yucca Valley Office
56357 Pima Trail
Yucca Valley, CA 92284
760-228-5234
http://hss.sbcounty.gov/va/

County of San Bernardino Dept. of Veterans Affairs- Twentynine Palms Office
73629 Sun Valley Dr.
Twentynine Palms, CA 92277
760-361-3896
http://hss.sbcounty.gov/va/

County of San Bernardino Dept. of Veterans Affairs- Barstow Office
100 E. Veterans Pkwy.
Barstow, CA 92311
760-252-6257
http://hss.sbcounty.gov/va/

Medical Centers

VA Loma Linda Healthcare System
11201 Benton St.
Loma Linda, CA 92357
909-825-7084
http://www.lomalinda.va.gov/

Veteran Centers

San Bernardino Vet Center
1325 E. Cooley Dr., Ste. 101
Colton, CA 92324
909-801-5767
www2.va.gov/directory/guide/facility.asp?ID=5471

County Mental Health Clinics

Adult Mental Health Services- Blaine Clinic
769 Blaine St., Ste. B
Riverside, CA 92507
951-358-4705

Adult Mental Health Services- Main Street Clinic

© Greenberg Traurig, 2012

629 N. Main St., Ste. C-3
Corona, CA 92880
951-738-2400

Adult System of Care
1827 Atlanta Ave., Ste. D-3
Riverside, CA 92507
951-955-8000

Banning Mental Health Services
1330 W. Ramsey St., Ste. 100
Banning, CA 92220
951-849-7142

Blythe Mental Health Services
1297 W. Hobsonway
Blythe, CA 92225
760-921-5000

CalWORKS-Mental Health Services
1827 Atlanta Ave., Ste. D1
Riverside, CA 92507
951-955-2169

Hemet Mental Health Clinic
650 N. State St.
Hemet, CA 92543
951-791-3300

Indio Mental Health Services
47-825 Oasis St.
Indio, CA 92201
760-863-8455

Mental Health Detention Services
4275 Lemon St., Ste. 252
Riverside, CA 92501
951-955-8540

Morongo Basin Mental Health Services Association, Inc.
55475 Santa Fe Trail
Yucca Valley, CA 92284
760-365-3022

Perris Mental Health Clinic
1688 N. Perris Blvd., Ste. L7-L11
Perris, CA 92571
951-443-2200

Temecula Mental Health Clinic
41002 County Center Dr., Ste. 320
Temecula, CA 92591
951-600-6355

Outpatient Clinics

Barstow Counseling Center
805 E. Mt. View Ave.
Barstow, CA 92311
760-256-5026

Blythe VA Rural Health Clinic
1273 W. Hobson Way
Blythe, CA 92225
760-921-1224

High Desert Perinatal
11951 Hesperia Rd.
Hesperia, CA 92345
760-956-6780

Lucerne Valley Clinic
32700 Old Woman Springs Rd., P.O. box 2025
Lucerne Valley, CA 92356
760-248-6612

Mesa Counseling Center
850 E. Foothill Blvd.
Rialto, CA 92376
909-421-9301

Murrieta VA Clinic
28078 Baxter Rd., Ste. 540
Murrieta, CA 92563
951-290-6500

Needles Clinic
1300 Bailey St.
Needles, CA 92363
760-326-9313

Nueva Vida
290 N. 10th St., Ste. 102
Colton, CA 92324
909-825-6188

Palm Desert VA Clinic
41-990 Cook St., Bldg. F, Ste. 1004
Palm Desert, CA 92211
760-341-5570

Rancho Cucamonga VA Clinic
8599 Haven Ave., 102
Rancho Cucamonga, CA 91730

© Greenberg Traurig, 2012

909-946-5348

Vista Counseling Center
17216 Slover Ave., Bldg. L
Fontana, CA 92410
909-854-3420

Victorville VA Clinic
12138 Industrial Blvd., Ste. 120
Victorville, CA 92395
760-951-2599

VA Community Re-Entry Program/Jail Outreach

VA Loma Linda Veterans Justice Outreach
Loma Linda, CA
(909) 825-7084 ext. 5018

Employment Opportunities

Always A Soldier Program
http://www.amc.army.mil/alwaysasoldier/

Career One Stop
www.careeronestop.org

Departmen of Veterans Affairs Office of Human Resources Management
www.va.gov/ohrm

Department of Labor Veterans Site
www.dol.gov/dol/topic/hiring/veterans.htm

REALifelines Advisor
http://www.dol.gov/elaws/realifelines.htm

VetSuccess.gov
http://www.vetsuccess.gov/

© Greenberg Traurig, 2012

Veteran Service Organizations

Veteran Service Organizations (VSO) are often the initial advocate contacts for Veterans seeking to access their benefits. Below several national, county, and specialized VSOs are listed. For a more comprehensive list visit: www1.va.gov/vso. Also visit individual VSO websites for local chapter offices

National

The American Legion
P.O. Box 1055
Indianapolis, IN 46206
317-630-1200
www.legion.org

AMVETS
4647 Forbes Boulevard
Landham, MD 20706
301-459-9600
www.amvets.org

Disabled American Veterans
3725 Alexandria Pike
Cold Spring, KY 41076
859-441-7300
www.dav.org

Veterans of Foreign Wars
406 West 34th St.
Kansas City, MO 64111
816-756-3390
www.vfw.org

Vietnam Veterans of America
P.O. Box 3007
Riverside, CA 92519
951-781-6137
www.vva.org

County

Riverside County Veterans Service Office- William Earl, County Veterans Service Officer
4360 Orange St.
Riverside, CA 92501
951-276-3060
http://veteranservices.co.riverside.ca.us/opencms/

Riverside County Veterans Service Office- Jeannett Phillips, Veterans Representative I
County Administrative Center
1075 N. State St.
Hemet, CA 92543
951-766-2567
http://veteranservices.co.riverside.ca.us/opencms/

Riverside County Veterans Service Office- Clinton Hollins, Veterans Representative II; Jose Gonzalez, Veterans Representative II
82-675 Highway 111, Rm. 120
Indio, CA 92201
760-863-8266
http://veteranservices.co.riverside.ca.us/opencms/

San Bernardino County Department of Veterans Affairs- Bill J. Moseley, County Veterans Service Officer
175 W. 5th St., 2nd Fl.
San Bernardino, CA 92415
909-387-5516
http://hss.co.san-bernardino.ca.us/va/

San Bernardino County Department of Veterans Affairs- Claudia Frye, Veterans Service Representative
13260 Central Ave.
Chino, CA 91710
909-465-5241
http://hss.co.san-bernardino.ca.us/va/

© Greenberg Traurig, 2012

San Bernardino County Department of Veterans Affairs- Rachel Hay, Veterns Service Manager
15900 Smoke Tree St., Ste 247
Hesperia, CA 92345
760-995-8010
http://hss.co.san-bernardino.ca.us/va/

San Bernardino County Department of Veterans Affairs- Darlene Lee, Veterans Service Representative II
Loma Linda VA Medical Center
11201 Benton St.
Loma Linda, CA 92357
909-583-6018
http://hss.co.san-bernardino.ca.us/va/

San Bernardino County Department of Veterans Affairs- Misty Taylor, Veterans Service Representative II
56357 Pima Trail
Yucca Valley, CA 92284
760-228-5234
http://hss.co.san-bernardino.ca.us/va/

San Bernardino County Department of Veterans Affairs- Misty Taylor, Veterans Service Representative II
73629 Sun Valley Dr.
Twentynine Palms, CA 92277
http://hss.co.san-bernardino.ca.us/va/

San Bernardino County Department of Veterans Affairs- Misty Taylor, Veterans Service Representative II
Village Center Bldg. 1551
MCAGCC Twentynine Palms, CA 92277
http://hss.co.san-bernardino.ca.us/va/

San Bernardino County Department of Veterans Affairs- Dawn Ortiz, Veterans Service Representative I
Veterans Home of California
100 E. Veterans Pkwy., Bldg. 100
Barstow, CA 92311
760-252-6257
http://hss.co.san-bernardino.ca.us/va/

OIF and OEF

Iraq and Afghanistan Veterans of America
292 Madison Avenue, 10th Fl.
New York, NY 10017
202-544-7692
http://iava.org/

Women's Organizations

National Women Veterans United
P.O.Box 20149
Chicago, IL 60620
312-458-9130
Ladyvets2@yahoo.com
www.nwvu.org

Service Women's Action Network
P.O. Box 1758
New York, NY 10156
212-683-0015 x324
info@servicewomen.org
www.servicewomen.org

Women's Army Corps Veterans Association
P.O. Box 991645
Redding, CA 96099
530-941-6408
www.armywomen.org

Grace After Fire
800-362-6477
www.graceafterfire.org

VA Women's Site:
www1.va.gov/womenvet

© Greenberg Traurig, 2012

Hotlines

Suicide Prevention Hotline
800-273-TALK (8255)

National Domestic Violence Hotline
800-799-SAFE (7233)

National Sexual Assault Hotline
800-656-HOPE (4673)

VA Homeless Hotline
877-424-3838
www.va.gov/homeless

GI Rights Hotline
877-447-4487
www.girightshotline.org

© Greenberg Traurig, 2012

Bar Associations and Courts

© Greenberg Traurig, 2012

© Greenberg Traurig, 2012

Regional Bars

National

American Bar Association
740 15th St. N.W.
Washington, DC 20005
202-622-1000
www.abanet.org

State

State Bar of California
1149 South Hill St.
Los Angeles, CA 90015
213-765-1000
www.calbar.ca.gov

County

Riverside County Bar Association
4129 Main St., 110
Riverside, CA 92501
951-682-1015
www.riversidecountybar.com/

San Bernardino County Bar Association
555 N. Arrowhead
San Bernardino, CA 92401
909-885-1986
www.sbcba.org/

Western San Bernardino County Bar Association
10630 Town Center Dr., Ste. 119
Rancho Cucamonga, CA 91730
909-483-0548
www.wsbcba.org/

Veteran and Homeless Courts

Riverside County Veterans Court
Hall of Justice Courthouse, Dept. 31, 4100 Main St.
Riverside, CA 92501
951-955-5400
http://riverside.courts.ca.gov/criminal/veterancourt_infosheet.pdf

VA Loma Linda Veterans Justice Outreach (San Bernardino)
Loma Linda, CA
909- 825-7084 ext. 5018
www.lomalinda.va.gov/services/justice.asp

VA Loma Linda Veterans Justice Outreach (Riverside)
Loma Linda, CA
909-825-7084 ext. 5018
www.lomalinda.va.gov/services/justice.asp

© Greenberg Traurig, 2012

© Greenberg Traurig, 2012

Governmental Offices

© Greenberg Traurig, 2012

© Greenberg Traurig, 2012

Congressional Representatives

Congressman Joe Baca, 43th District
201 N. "E" St., Ste. 102
San Bernardino, CA 92401
909-855-2222
http://baca.house.gov/

Congressman Ken Calvert, 44th District
4160 Temescal Canyon Rd., Ste. 214
Corona, CA 92883
951-784-4300
http://calvert.house.gov/

San Bernardino Supervisorial Districts

1st Supervisorial District
Supervisor Brad Mitzelfelt
385 N. Arrowhead Ave., 5th Fl., San Bernardino CA
92415
909-387-4830
www.sbcounty.gov/bosd1

2nd Supervisorial District
Supervisor Janice Rutherford
385 N. Arrowhead Ave., 5th Fl., San Bernardino CA
92415
909-387-4833
www.sbcounty.gov/bosd2

3rd Supervisorial District
Supervisor Neil Derry
385 N. Arrowhead Ave., 5th Fl., San Bernardino CA
92415
909-387-3018
www.sbcounty.gov/bosd3

4th Supervisorial District
Supervisor Gary Ovitt
385 N. Arrowhead Ave., 5th Fl., San Bernardino CA
92415
909-387-4866
www.sbcounty.gov/bosd4

5th Supervisorial District
Supervisor Josie Gonzales
385 N. Arrowhead Ave., 5th Fl., San Bernardino CA
92415
909-387-4565
www.sbcounty.gov/bosd5

Riverside Supervisorial Districts

1st Supervisorial District
Supervisor Bob Buster
4080 Lemon St., 5th Fl., Riverside CA
92502
951-955-1010
www.district1.co.riverside.ca.us

2nd Supervisorial District
Supervisor John F. Tavaglione
4080 Lemon St., 5th Fl., Riverside CA
92502
951-955-1020
www.rivcodistrict2.org

3rd Supervisorial District
Supervisor Jeff Stone
4080 Lemon St., 5th Fl., Riverside CA
92502
951-955-1030
www.supjeffstone.org

4th Supervisorial District
Supervisor John J. Benoit
4080 Lemon St., 5th Fl., Riverside CA
92502
951-955-1040
www.rivco4.org

5th Supervisorial District
Supervisor Marion Ashely
4080 Lemon St., 5th Fl., Riverside CA
92502
951-955-1050
www.district5.co.riverside.ca.us

© Greenberg Traurig, 2012

Appendix

Appendix A:
Expungements Worksheet

EXPUNGING

YOUR CRIMINAL RECORD

Presented by
DPSS South County GAIN Region V

William Marks (310) 603-3212

WHAT IS AN EXPUNGEMENT IN CALIFORNIA?

- One method for cleaning up your criminal record is by obtaining an expungement. Through the expungement process a criminal case is reopened and a conviction from a "guilty plea", a "no contest plea" or a finding of guilt by a judge or jury is SET ASIDE and the case is DISMISSED.
- While you are no longer a convicted person, the expungement does NOT seal or destroy your criminal record in the state of California.
- The arrest, prosecution and conviction record STILL EXIST. However, it becomes noted in the court files, California Department of Justice and FBI files that a plea of not guilty was entered and the case was dismissed.

WHY ARE EXPUNGEMENTS IMPORTANT?

- A criminal record has a number of drawbacks. It can prevent you from getting certain kinds of employment, obtaining credit, renting an apartment, obtaining certain licenses, running for political office and other benefits in society. Expunging your criminal record dismisses and sets aside your felony and/or misdemeanor conviction from the public record and prevents employers from using this information to make decisions affecting your employment.

For more information, including step-by-step instructions for How to Clean up your Conviction and other helpful links, visit:
http://www.saclaw.org/pages/expunging-criminal-records.aspx

Are You Eligible for Expungement?

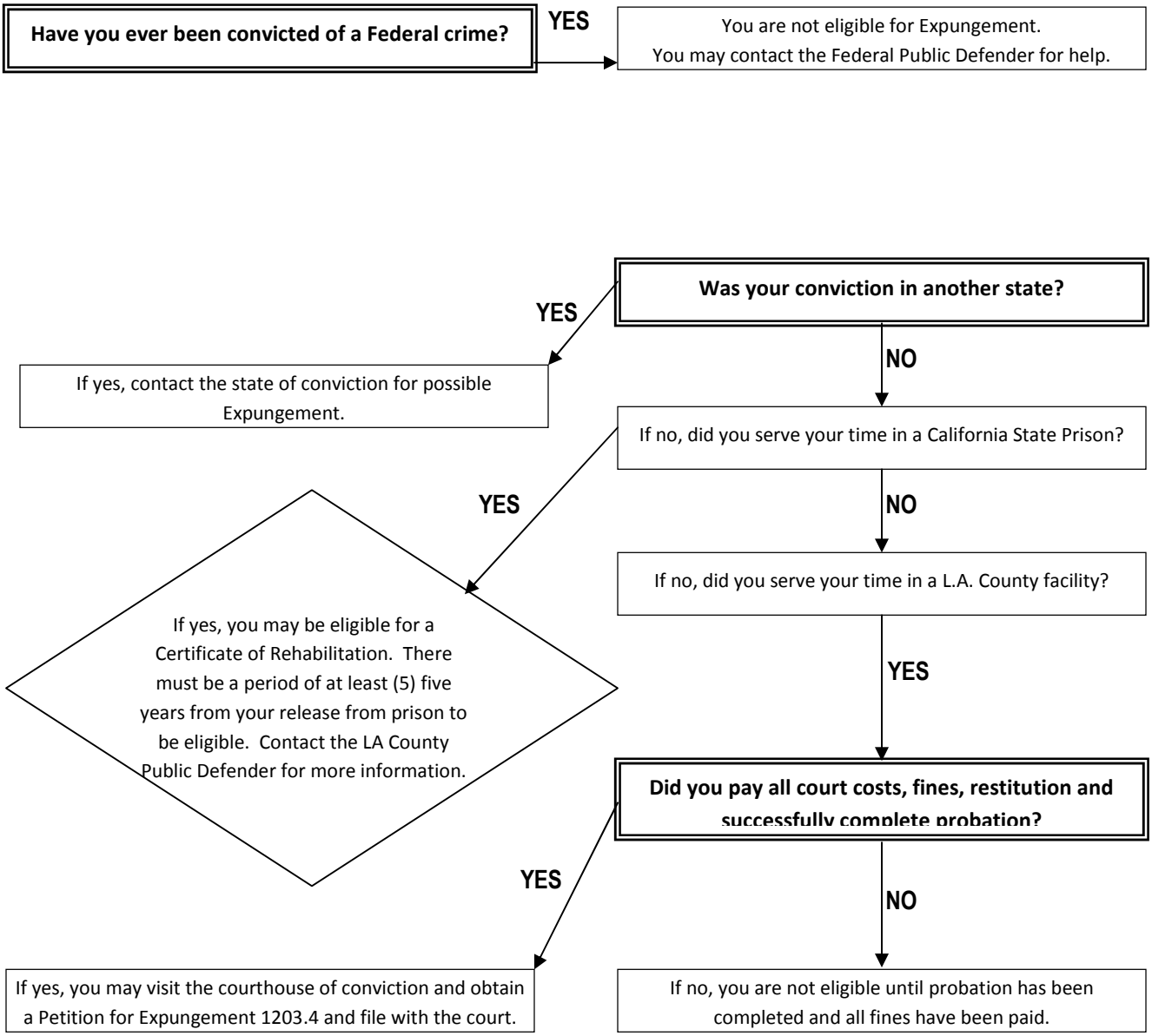

GAIN and GROW participants:

The services we provide include, assistance in obtaining criminal records, completing of forms necessary to expunge convictions that are barriers to self-sufficiency. We also assist participants in applying for Homeless Court, a program designed to offer the opportunity of removing minor traffic violations

WHAT DOES THIS MEAN IN REGARD TO POLICE AND GOVERNMENT AGENCIES?

- Expungement may help you get a State License (example: to work in a daycare or healthcare setting), but it is **NO GUARANTEE!** You should be sure to check with the licensing agency to see if your criminal background, even if it is expunged, will keep you from getting licensed.
- Expunged convictions can still be used as priors and strikes.
- Expunged convictions can still restrict your ability to possess a firearm.
- Expunged convictions are till subject to see offenders registration requirements.

WHAT ARE THE REQUIREMENTS FOR "EXPUNGEMENT"?

- You must not be served a sentence for anything.
- You must not be on probation.
- You must not be on parole.
- You must have paid all court fees, restitution and fines, and completed all public service ordered by the court.

WHAT TYPES OF CONVICTIONS CAN BE EXPUNGED?

DIVERSION PROGRAMS

- These convictions are cleared automatically upon completion of the diversion program.
- Your "Rap Sheet" will how that you were detained rather than convicted.
- These do not have to be expunged.

MISDEMEANORS WITH PROBATION

- Misdemeanor convictions can be expunged by submitting a "petition and order under P.0 1203.4 or P.0 1203.4a". This is a form that asks the court o dismiss your conviction.

FELONIES — PRISON

- If you have served prison time for your felony conviction, that conviction can not be expunged.
- You may, however, apply for a Certificate of Rehabilitation (This is the first step in an application for a pardon from the Governor).
- To apply for a Certificate of Rehabilitation, contact the Public Defender's office.

WHAT INFORMATION DO I NEED TO HAVE IN ORDER TO COMPLETE THE APPLICATION FOR EXPUNGEMENT?

- The name of the Court where you were convicted.
- The name under which you we e convicted.
- Your case number.
- The code and section number hat you violated (Example: Penal Code 647(b)).
- The date of your conviction.
- Whether you got probation.
- If you were given probation, whether you picked up any other offense during the period of probation, regardless of whether you were formally violated.

WHERE CAN I GET THIS INFORMATION?

YOUR COURT FILE

- If you know were you were convicted, you can get a copy of your "Docket" from the court clerk in that court.
- This may cost you approximately $5.00.

THE DEPARTMENT OF JUSTICE

- If you care unsure of the court in which you were convicted or you have convictions in several courts in California, it may be easier to request a copy of your California Criminal History from the California Department of Justice.
- You will need to get fingerprinted at a police station, photo lab, or a bail bondsman (this should cost approximately $12.00 to $15.00.
- Your application packet must include:
  - Application to obtain cop of state summary criminal history record, indicate "personal use" as your reason for the application.
  - Fingerprint card.

CERTIFICATE OF REHABILITATION

If you spent time in State Prison, you may qualify for a Certificate of Rehabilitation, but first:

1. You must wait at least five years from the date you were release from prison.
2. There is no charge for filing.
3. The Public Defender office of Criminal Justice.
   - The Public Defender has been mandated to assist you with the process. You must contact John Garbin (Public Defender) at (213) 974-3057. He will instruct you on what to do. Follow his instructions.

If you are currently on parole, ask you case manager or Job Development for referral to the Work Place. They specialize in assistance to individuals currently on parole. They may be able to help you find employment.

What does it mean to have a Certificate of Rehabilitation?

It means that the court has determined that you are rehabilitated. This may or may not help you be accepted for a job. It is up to the employer.

EFFECT OF A CERTIFICATE

A Certificate of Rehabilitation is a court order declaring an individual "rehabilitated", however, a certificate does not completely protect you form being denied a job or license because of your criminal record. A Certificate of Rehabilitation does not erase the record of your conviction. You still must list your convictions on job applications, if asked. Employers will still see our convictions if he or she asks for your "Rap Sheet" when you apply for a job. Although, an employer must take your certificate into account in deciding whether to ire you, an employer or licensing agency is still allowed o refuse to hire or license you. For the positions discussed above, a certificate will remove the statutory bars to mo t of the jobs.

However, both a certificate and pardon are required for both temporary and permanent teaching credentials. Neither a certificate nor a pardon will remove statutory bars to law enforcement jobs, notary public positions, and public offices.

You may apply for a Certificate Rehabilitation if you fall into one of the following two categories:

1. You have been convicted of a felony.
2. You were convicted of a misdemeanor sex offense under section 290 of the California Penal Code.

In addition, you must satisfy three other criteria:

1. You were convicted and/or incarcerated in California;
2. Your conviction has been expunged; and
3. You have lived in California for five years.